

R I X O S
DUBAI ISLANDS
HOTEL & RESIDENCES

NAKHEEL

FLOOR PLANS | APARTMENT RESIDENCES

A2

1 BEDROOM
P2 UNIT 01

SUITE AREA	1117	SQ.FT	103.78	SQ.M.
BALCONY AREA	129	SQ.FT	11.96	SQ.M.
TOTAL AREA	1246	SQ.FT	115.74	SQ.M.

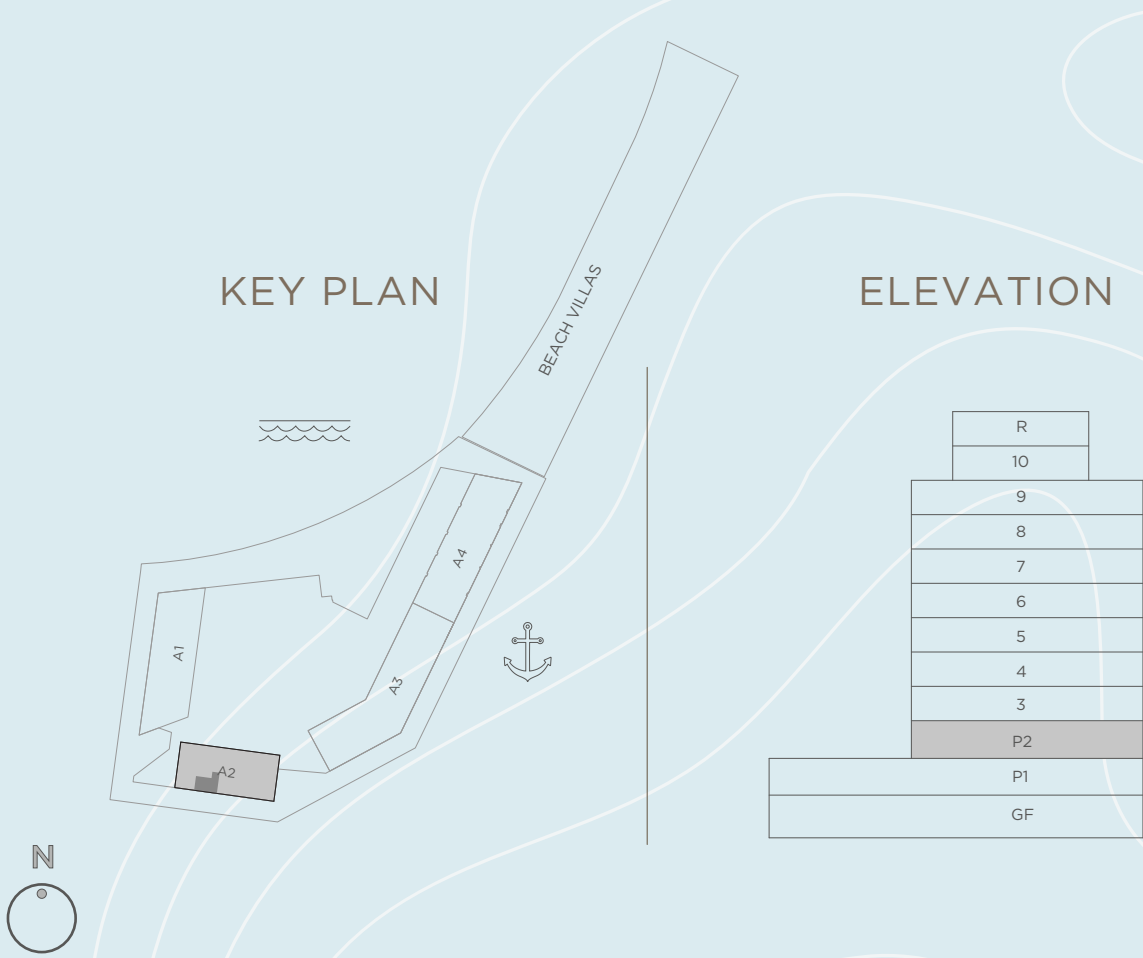

SECOND FLOOR PLAN

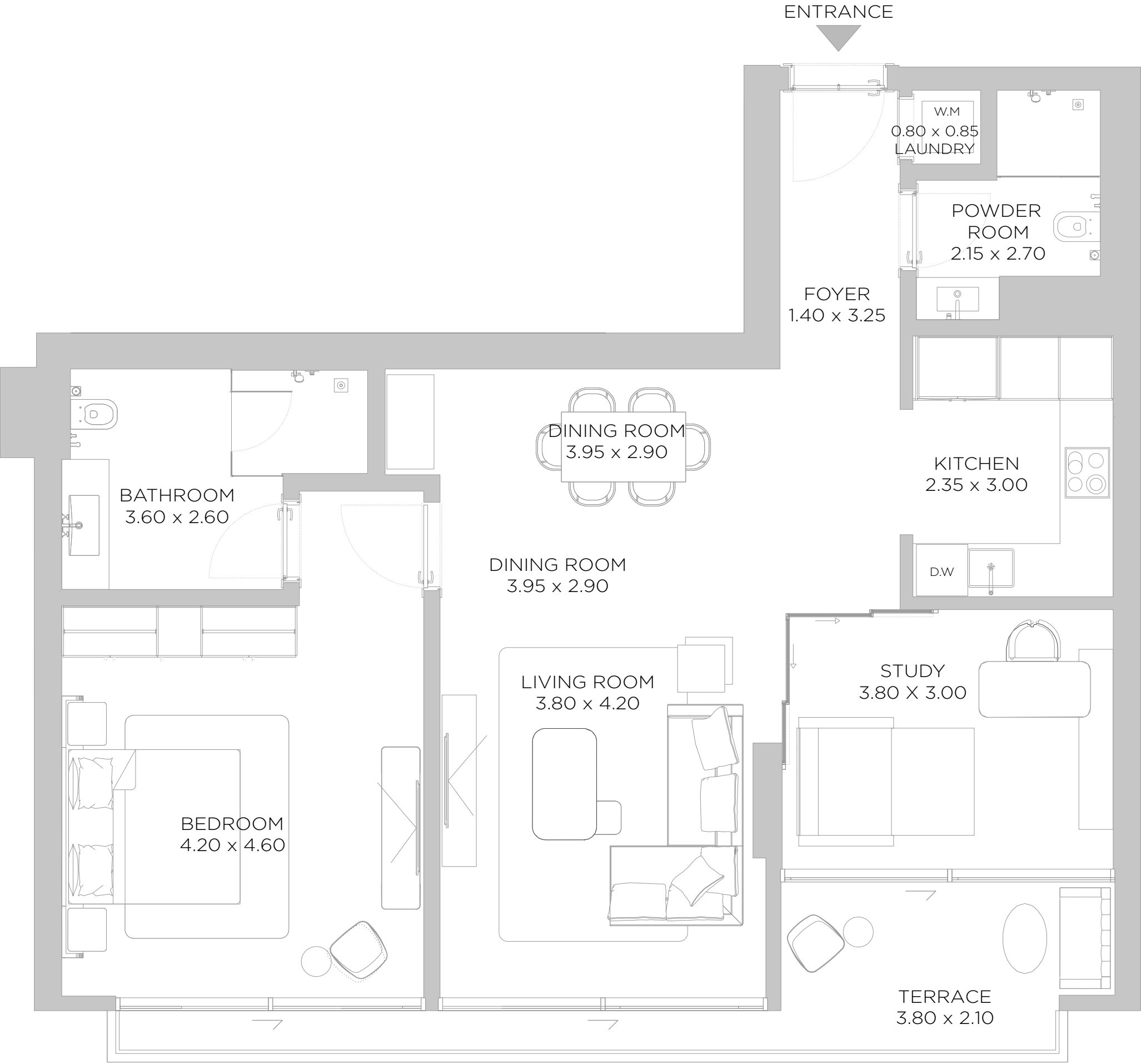

DISCLAIMER: All measurements, dimensions, coordinates and drawings, given as the Floor Plans in the literature are approximate and provided only for the purpose of marketing, illustration, information and general guidance as such drawings are not to scale. All the rooms, sizes, locations, orientations, dimensions, fixtures, fittings, finishes and specifications (including materials for, placement, size of rooms, windows, doors, balcony, furniture's inbuilt wardrobe etc.) provided in the floor plans may vary as the same have been taken from concept designs prior the actual development/construction and therefore their accuracy in relation to actual construction cannot be confirmed. Hence, we make no guarantee, warranty or representation as to the accuracy and completeness of the floor plan information as changes may be made during the development process, without notice. Always refer to latest IFC design available in the sales office for the most accurate representation of all construction details.

A2

1 BEDROOM
P2 UNIT 02

SUITE AREA	991	SQ.FT	92.10	SQ.M.
BALCONY AREA	305	SQ.FT	28.32	SQ.M.
TOTAL AREA	1296	SQ.FT	120.42	SQ.M.

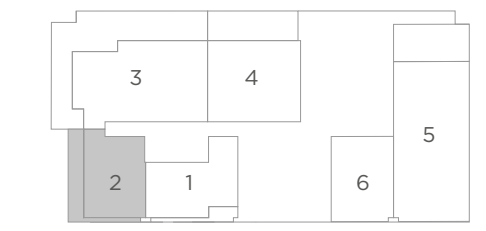

SECOND FLOOR PLAN

DISCLAIMER: All measurements, dimensions, coordinates and drawings, given as the Floor Plans in the literature are approximate and provided only for the purpose of marketing, illustration, information and general guidance as such drawings are not to scale. All the rooms, sizes, locations, orientations, dimensions, fixtures, fittings, finishes and specifications (including materials for, placement, size of rooms, windows, doors, balcony, furniture's inbuilt wardrobe etc.) provided in the floor plans may vary as the same have been taken from concept designs prior the actual development/construction and therefore their accuracy in relation to actual construction cannot be confirmed. Hence, we make no guarantee, warranty or representation as to the accuracy and completeness of the floor plan information as changes may be made during the development process, without notice. Always refer to latest IFC design available in the sales office for the most accurate representation of all construction details.

A2

3 BEDROOM

P2 UNIT 03
OPTION 01

SUITE AREA	2005	SQ.FT	186.25	SQ.M.
BALCONY AREA	2376	SQ.FT	220.78	SQ.M.
TOTAL AREA	4381	SQ.FT	407.03	SQ.M.

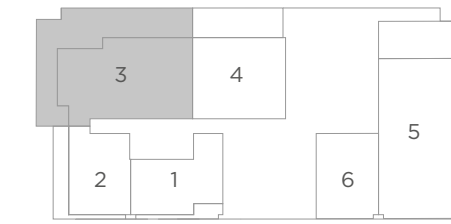
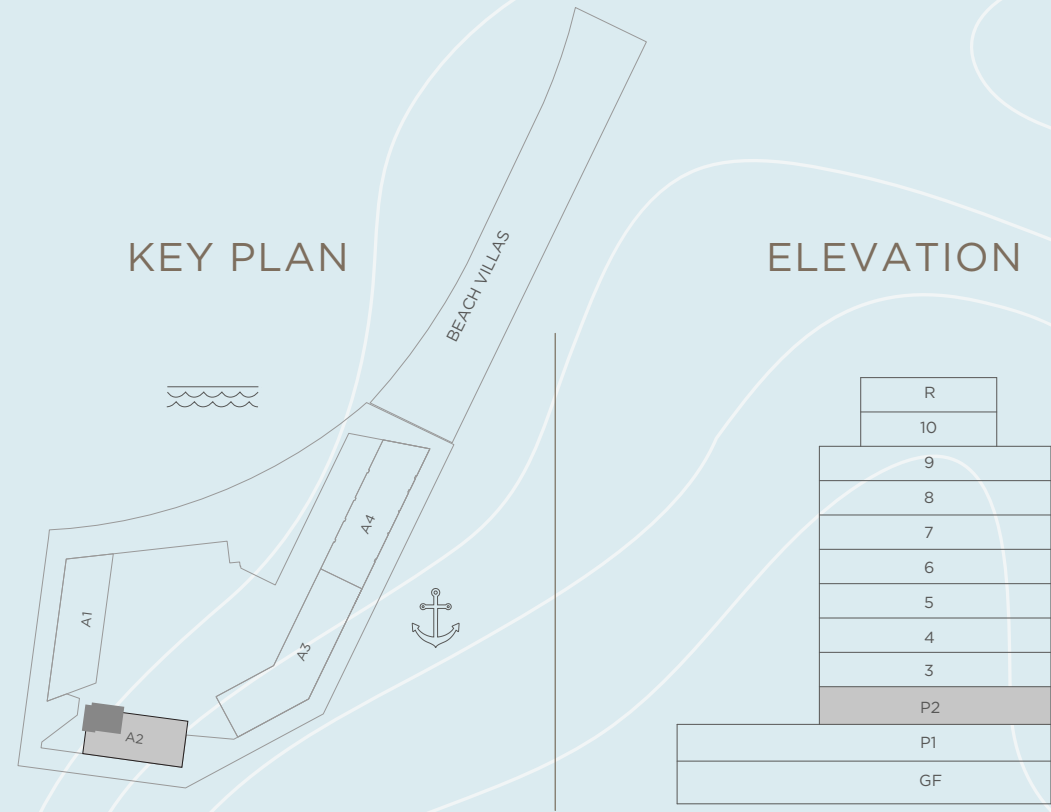

SECOND FLOOR PLAN

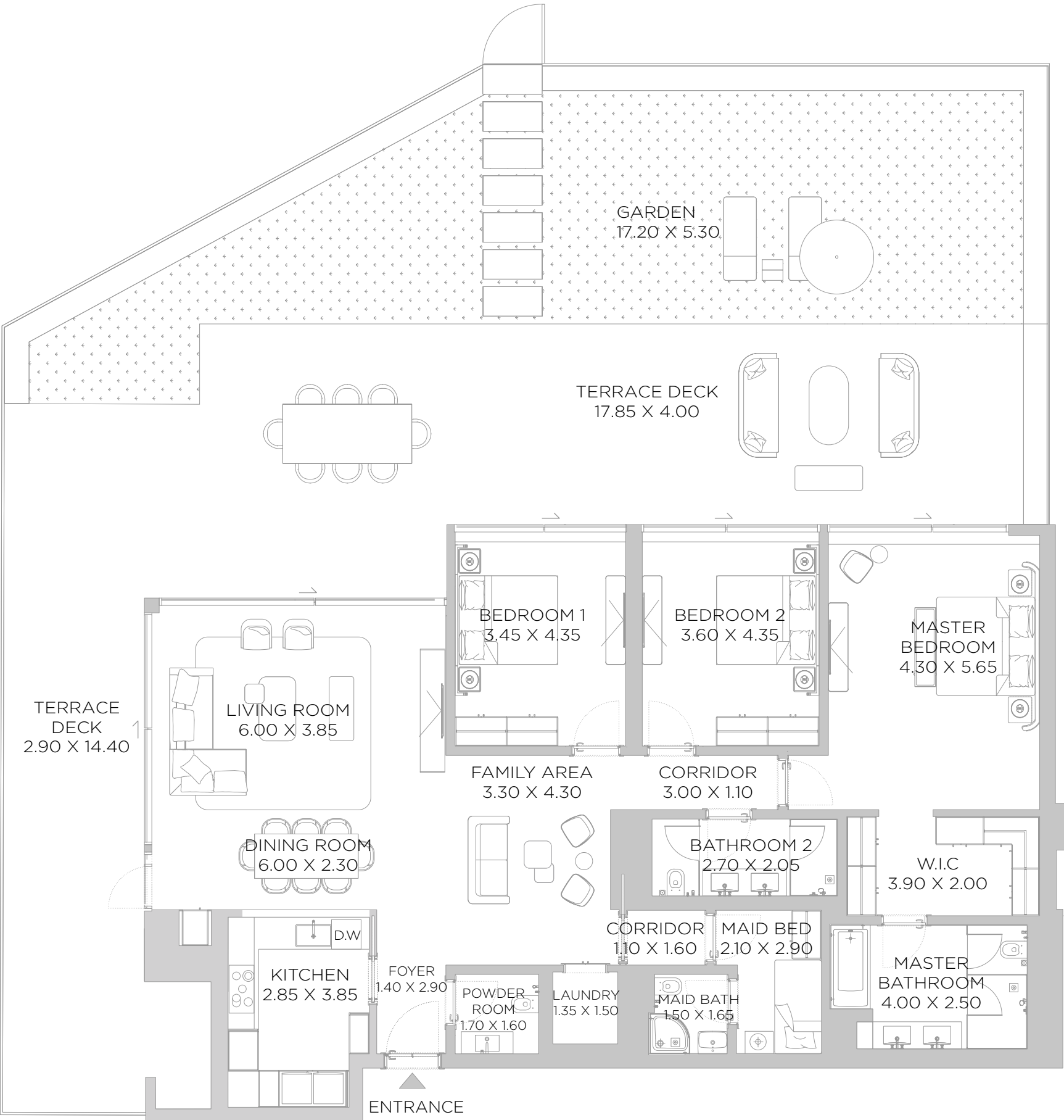

DISCLAIMER: All measurements, dimensions, coordinates and drawings, given as the Floor Plans in the literature are approximate and provided only for the purpose of marketing, illustration, information and general guidance as such drawings are not to scale. All the rooms, sizes, locations, orientations, dimensions, fixtures, fittings, finishes and specifications (including materials for, placement, size of rooms, windows, doors, balcony, furniture's inbuilt wardrobe etc.) provided in the floor plans may vary as the same have been taken from concept designs prior the actual development/construction and therefore their accuracy in relation to actual construction cannot be confirmed. Hence, we make no guarantee, warranty or representation as to the accuracy and completeness of the floor plan information as changes may be made during the development process, without notice. Always refer to latest IFC design available in the sales office for the most accurate representation of all construction details.

A2

3 BEDROOM

P2 UNIT 03
OPTION 02

SUITE AREA	2005	SQ.FT	186.25	SQ.M.
BALCONY AREA	2376	SQ.FT	220.78	SQ.M.
TOTAL AREA	4381	SQ.FT	407.03	SQ.M.

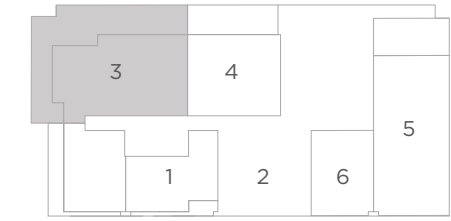
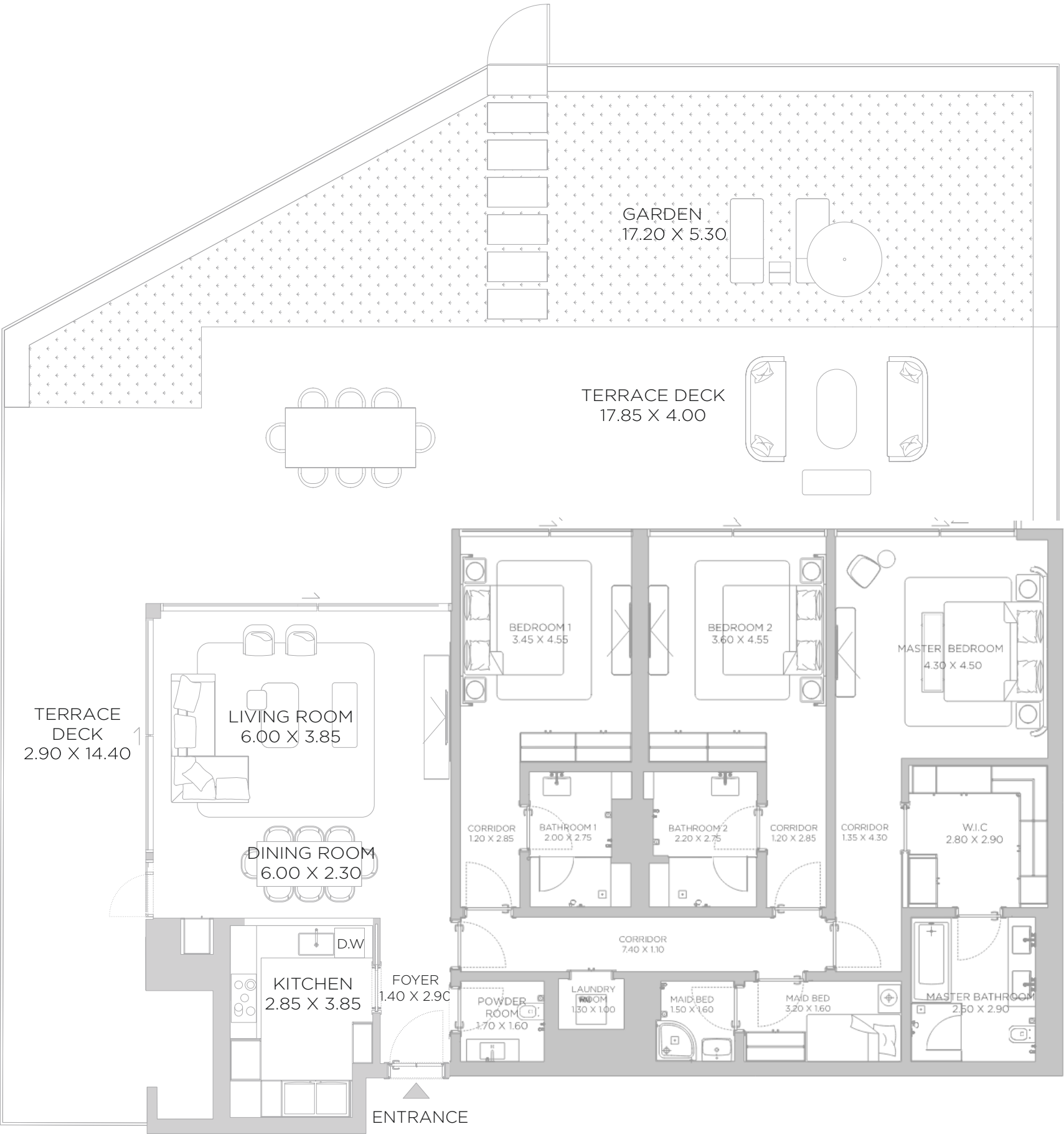
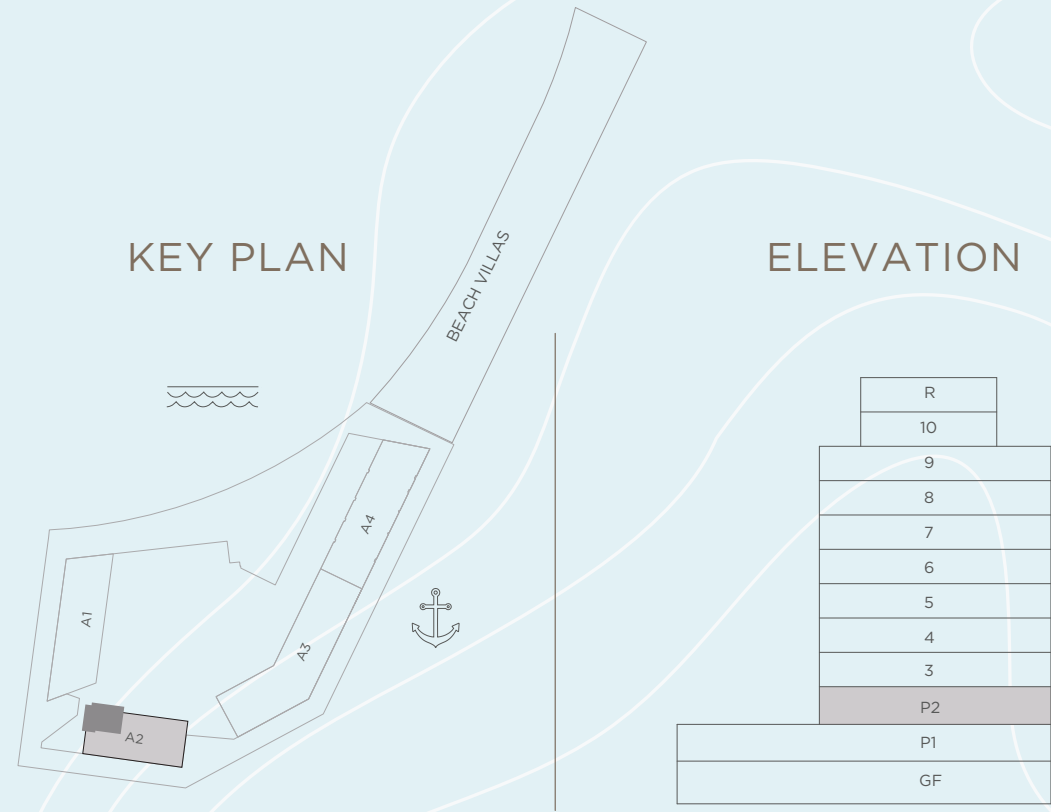

SECOND FLOOR PLAN

DISCLAIMER: All measurements, dimensions, coordinates and drawings, given as the Floor Plans in the literature are approximate and provided only for the purpose of marketing, illustration, information and general guidance as such drawings are not to scale. All the rooms, sizes, locations, orientations, dimensions, fixtures, fittings, finishes and specifications (including materials for, placement, size of rooms, windows, doors, balcony, furniture's inbuilt wardrobe etc.) provided in the floor plans may vary as the same have been taken from concept designs prior the actual development/construction and therefore their accuracy in relation to actual construction cannot be confirmed. Hence, we make no guarantee, warranty or representation as to the accuracy and completeness of the floor plan information as changes may be made during the development process, without notice. Always refer to latest IFC design available in the sales office for the most accurate representation of all construction details.

A2

3 BEDROOM

P2 UNIT 05

SUITE AREA	2331	SQ.FT	216.6	SQ.M.
BALCONY AREA	1601	SQ.FT	148.69	SQ.M.
TOTAL AREA	3932	SQ.FT	365.29	SQ.M.

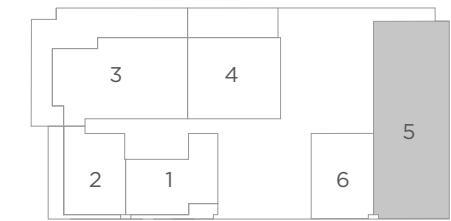
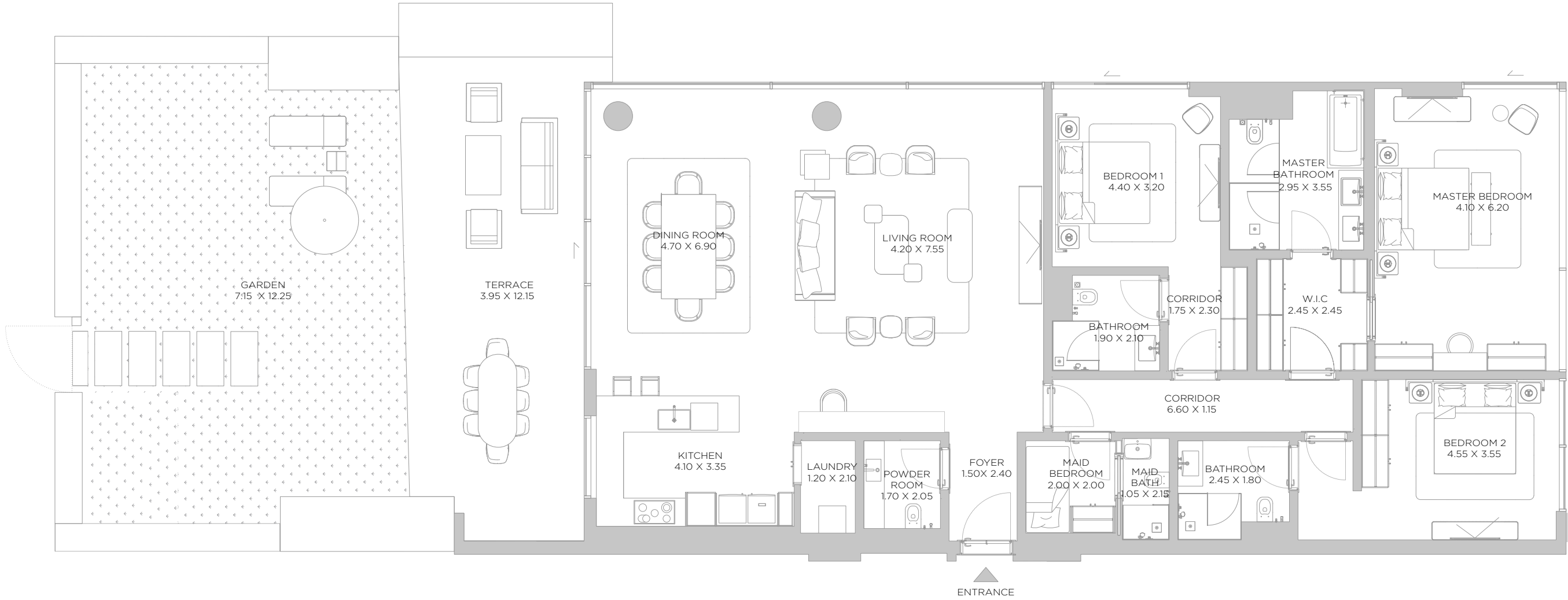
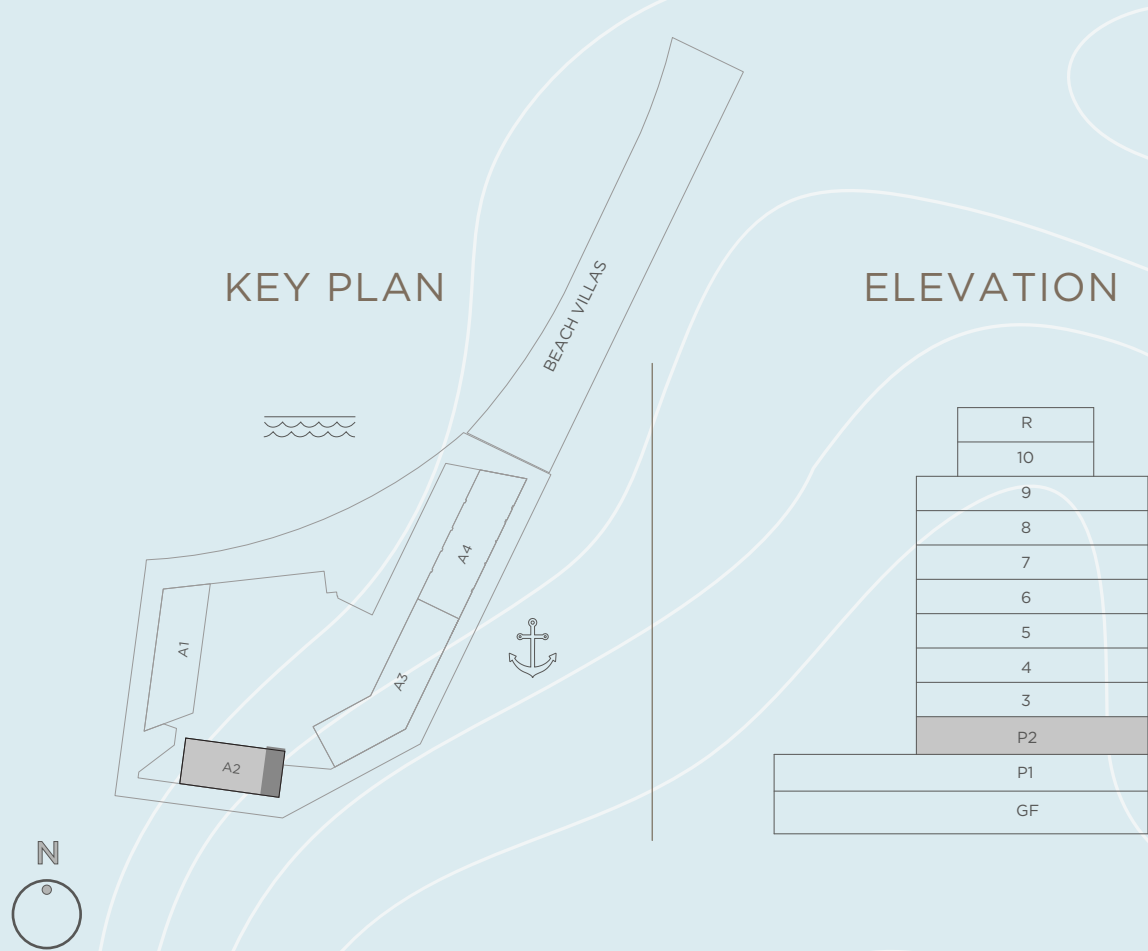

SECOND FLOOR PLAN

DISCLAIMER: All measurements, dimensions, coordinates and drawings, given as the Floor Plans in the literature are approximate and provided only for the purpose of marketing, illustration, information and general guidance as such drawings are not to scale. All the rooms, sizes, locations, orientations, dimensions, fixtures, fittings, finishes and specifications (including materials for, placement, size of rooms, windows, doors, balcony, furniture's inbuilt wardrobe etc.) provided in the floor plans may vary as the same have been taken from concept designs prior the actual development/construction and therefore their accuracy in relation to actual construction cannot be confirmed. Hence, we make no guarantee, warranty or representation as to the accuracy and completeness of the floor plan information as changes may be made during the development process, without notice. Always refer to latest IFC design available in the sales office for the most accurate representation of all construction details.

A2

1 BEDROOM

P2 UNIT 06

SUITE AREA	895	SQ.FT	83.11	SQ.M.
BALCONY AREA	108	SQ.FT	10.05	SQ.M.
TOTAL AREA	1003	SQ.FT	93.16	SQ.M.

KEY PLAN



ELEVATION

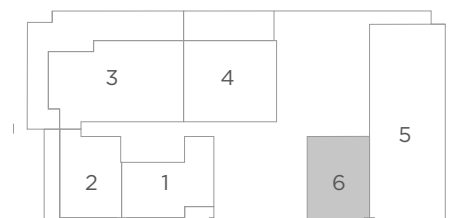
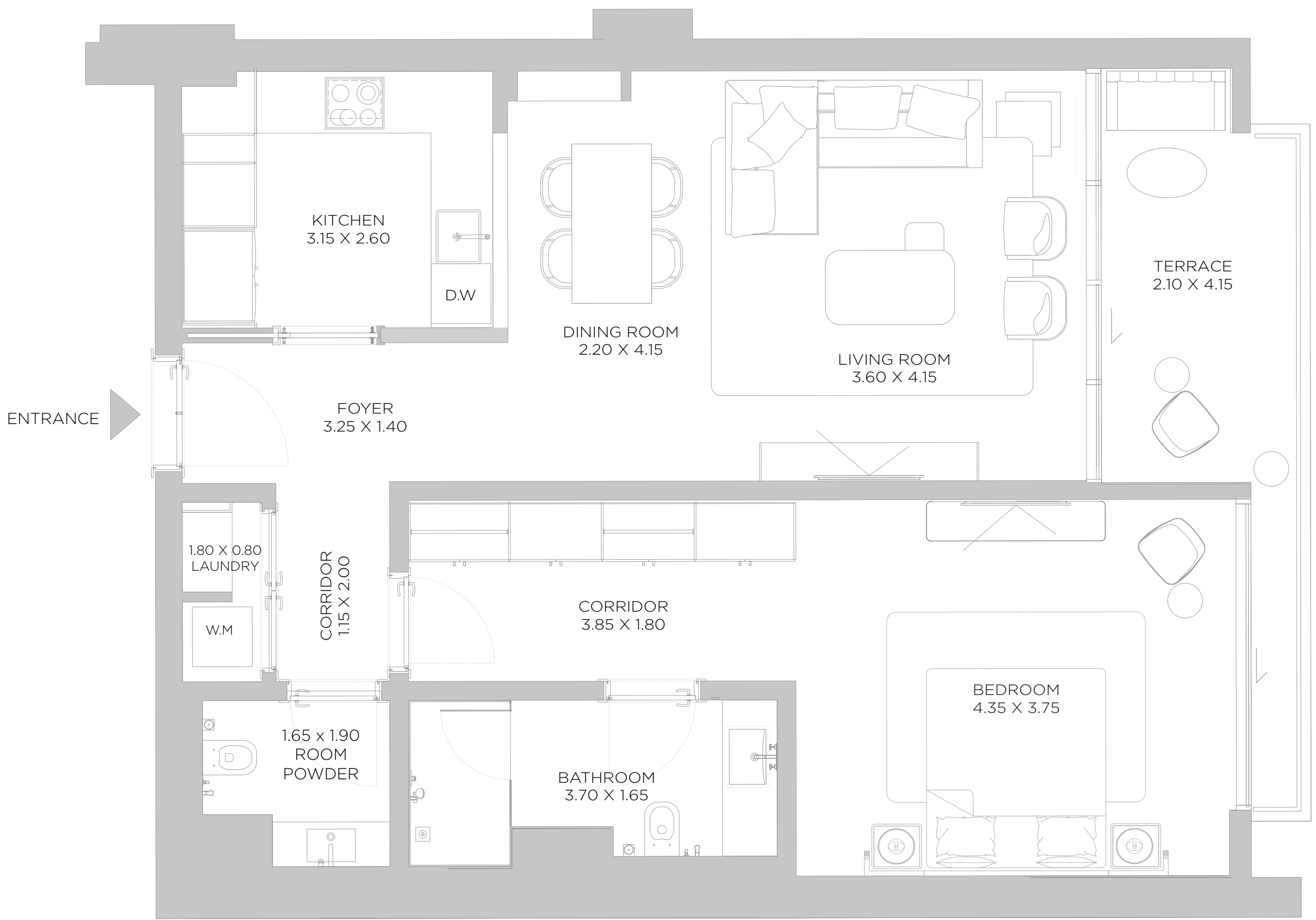
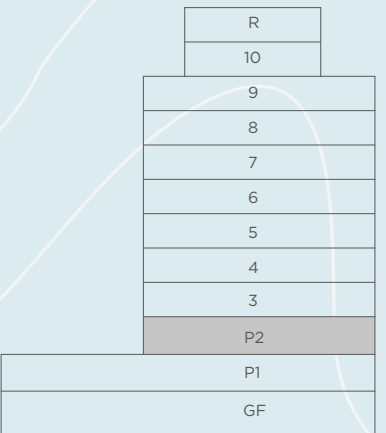

SECOND FLOOR PLAN

DISCLAIMER: All measurements, dimensions, coordinates and drawings, given as the Floor Plans in the literature are approximate and provided only for the purpose of marketing, illustration, information and general guidance as such drawings are not to scale. All the rooms, sizes, locations, orientations, dimensions, fixtures, fittings, finishes and specifications (including materials for, placement, size of rooms, windows, doors, balcony, furniture's inbuilt wardrobe etc.) provided in the floor plans may vary as the same have been taken from concept designs prior the actual development/construction and therefore their accuracy in relation to actual construction cannot be confirmed. Hence, we make no guarantee, warranty or representation as to the accuracy and completeness of the floor plan information as changes may be made during the development process, without notice. Always refer to latest IFC design available in the sales office for the most accurate representation of all construction details.

A2

1 BEDROOM

LEVEL 03

UNIT 01

SUITE AREA	1117	SQ.FT	103.78	SQ.M.
BALCONY AREA	129	SQ.FT	11.96	SQ.M.
TOTAL AREA	1246	SQ.FT	115.74	SQ.M.

KEY PLAN

ELEVATION



THIRD FLOOR PLAN

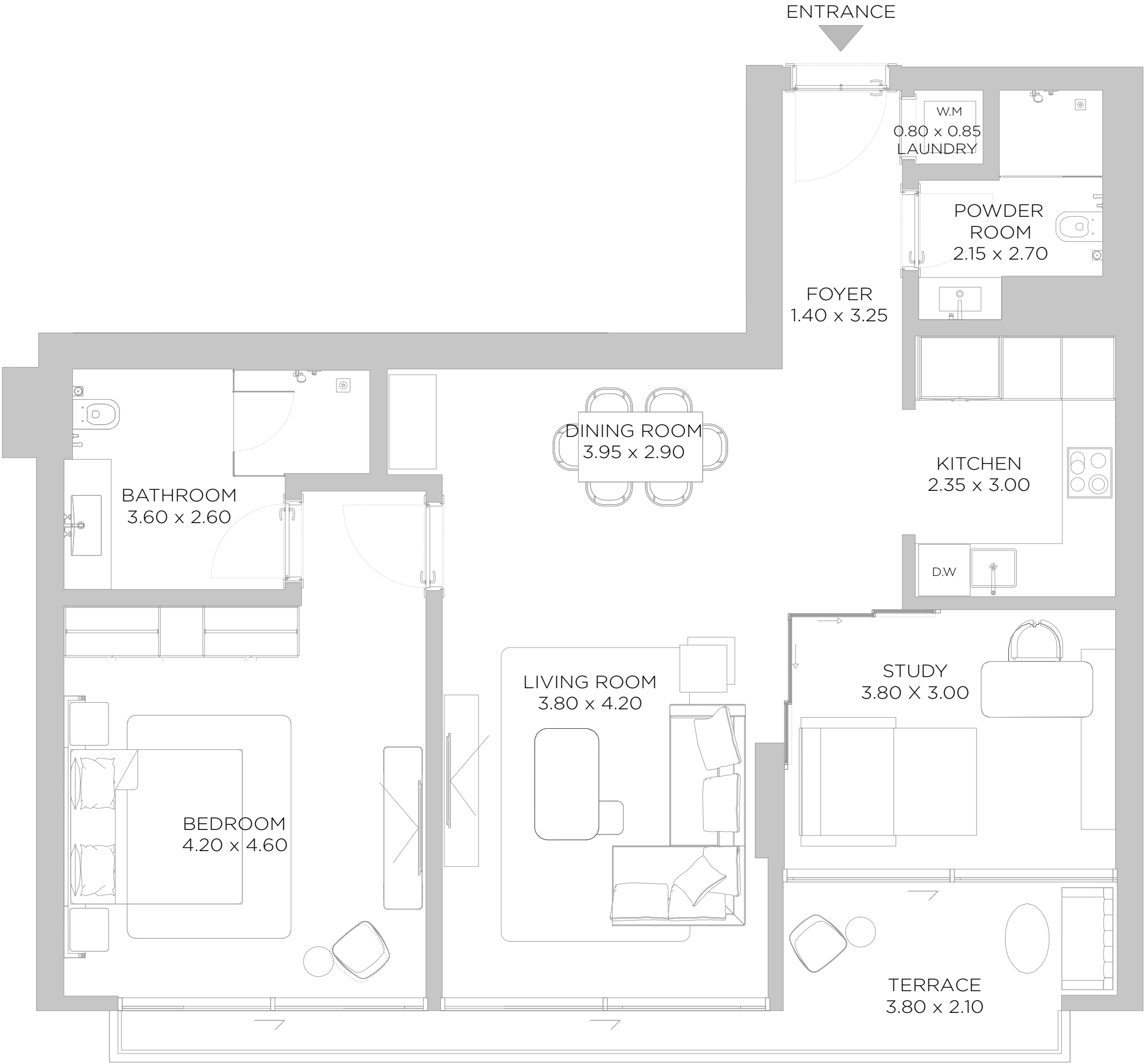

DISCLAIMER: All measurements, dimensions, coordinates and drawings, given as the Floor Plans in the literature are approximate and provided only for the purpose of marketing, illustration, information and general guidance as such drawings are not to scale. All the rooms, sizes, locations, orientations, dimensions, fixtures, fittings, finishes and specifications (including materials for, placement, size of rooms, windows, doors, balcony, furniture's inbuilt wardrobe etc.) provided in the floor plans may vary as the same have been taken from concept designs prior the actual development/construction and therefore their accuracy in relation to actual construction cannot be confirmed. Hence, we make no guarantee, warranty or representation as to the accuracy and completeness of the floor plan information as changes may be made during the development process, without notice. Always refer to latest IFC design available in the sales office for the most accurate representation of all construction details.

A2

1 BEDROOM

LEVEL 03 UNIT 02

SUITE AREA	991	SQ.FT	92.10	SQ.M.
BALCONY AREA	305	SQ.FT	28.33	SQ.M.
TOTAL AREA	1296	SQ.FT	120.43	SQ.M.

KEY PLAN

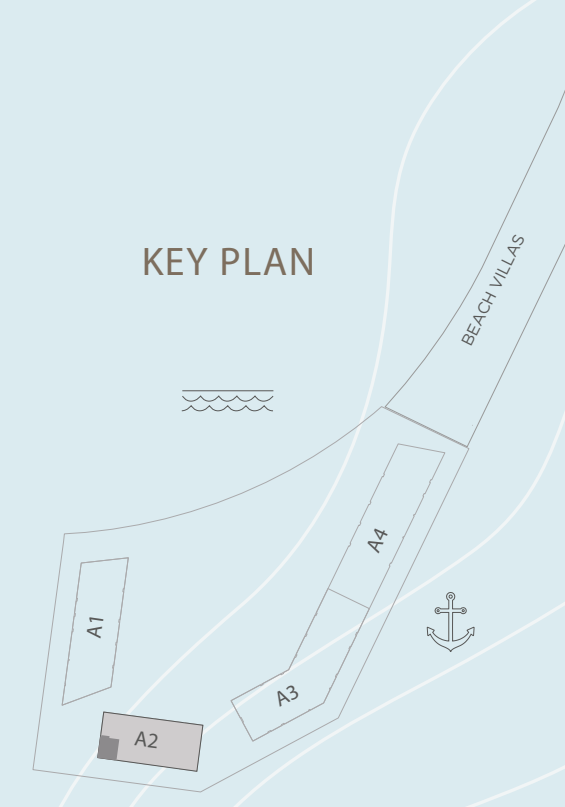

ELEVATION

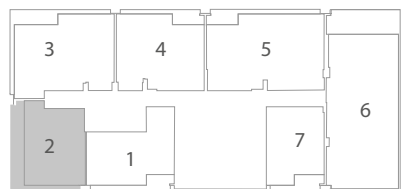
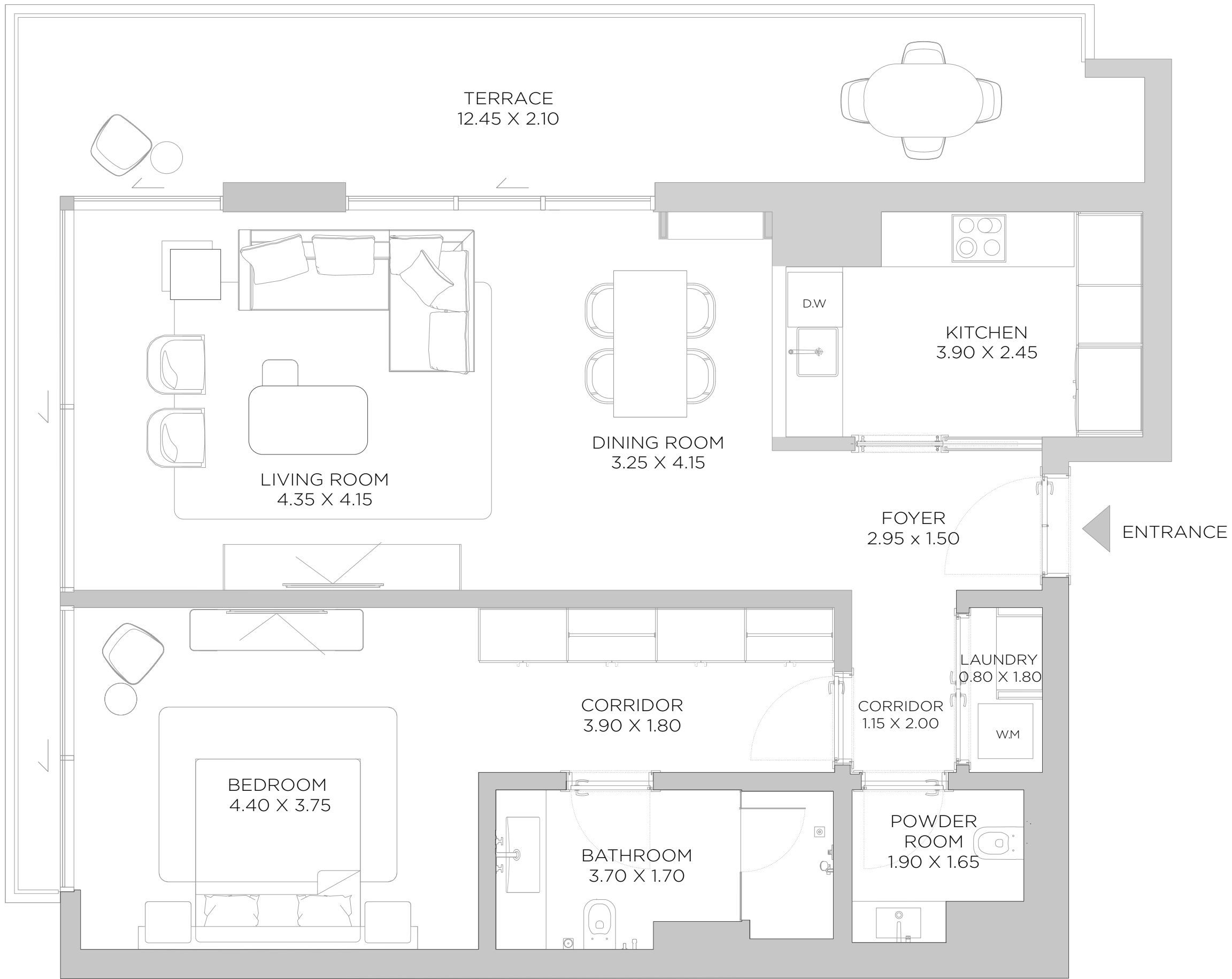
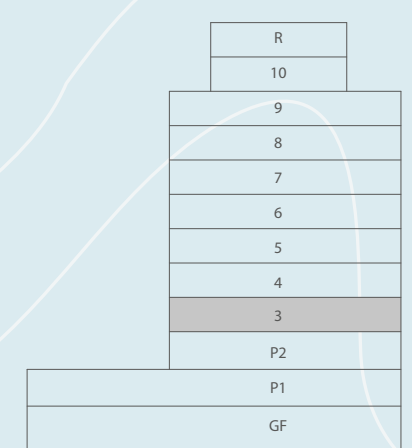

THIRD FLOOR PLAN

DISCLAIMER: All measurements, dimensions, coordinates and drawings, given as the Floor Plans in the literature are approximate and provided only for the purpose of marketing, illustration, information and general guidance as such drawings are not to scale. All the rooms, sizes, locations, orientations, dimensions, fixtures, fittings, finishes and specifications (including materials for, placement, size of rooms, windows, doors, balcony, furniture's inbuilt wardrobe etc.) provided in the floor plans may vary as the same have been taken from concept designs prior the actual development/construction and therefore their accuracy in relation to actual construction cannot be confirmed. Hence, we make no guarantee, warranty or representation as to the accuracy and completeness of the floor plan information as changes may be made during the development process, without notice. Always refer to latest IFC design available in the sales office for the most accurate representation of all construction details.

A2

2 BEDROOM

LEVEL 03

UNIT 03

SUITE AREA	1569	SQ.FT	145.72	SQ.M.
BALCONY AREA	240	SQ.FT	22.31	SQ.M.
TOTAL AREA	1809	SQ.FT	168.03	SQ.M.

KEY PLAN

ELEVATION

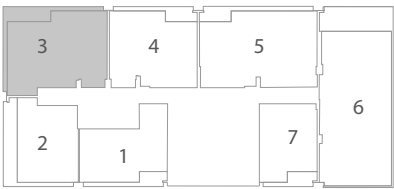
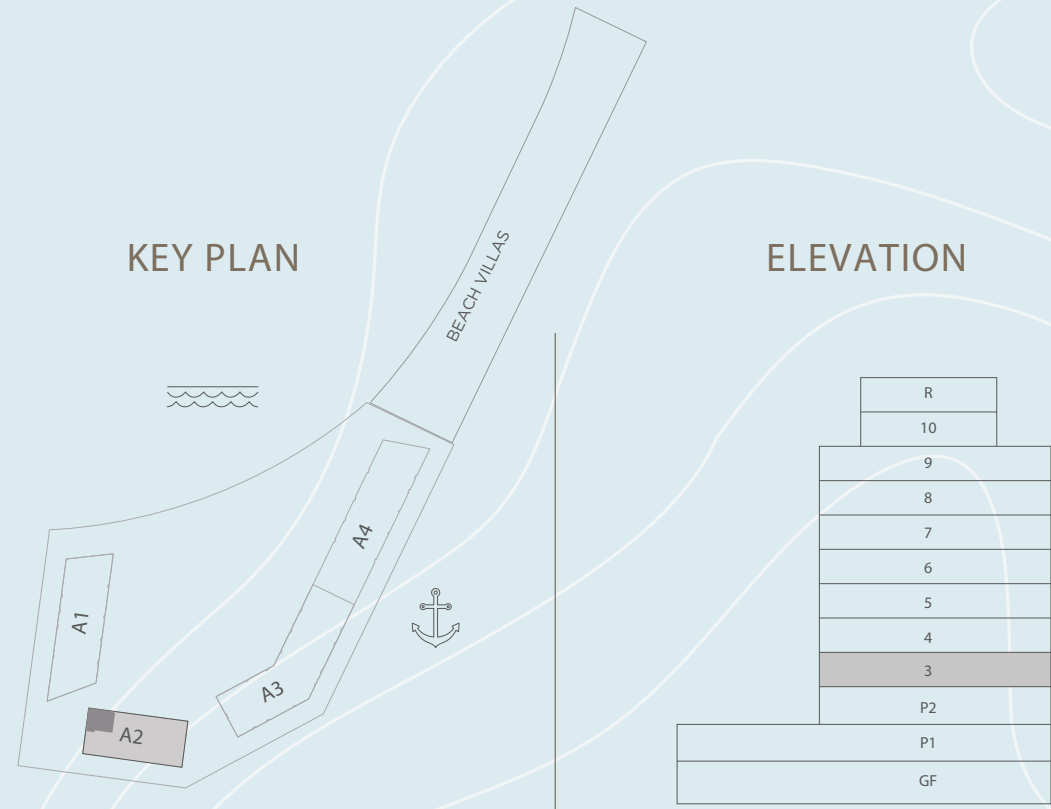

THIRD FLOOR PLAN

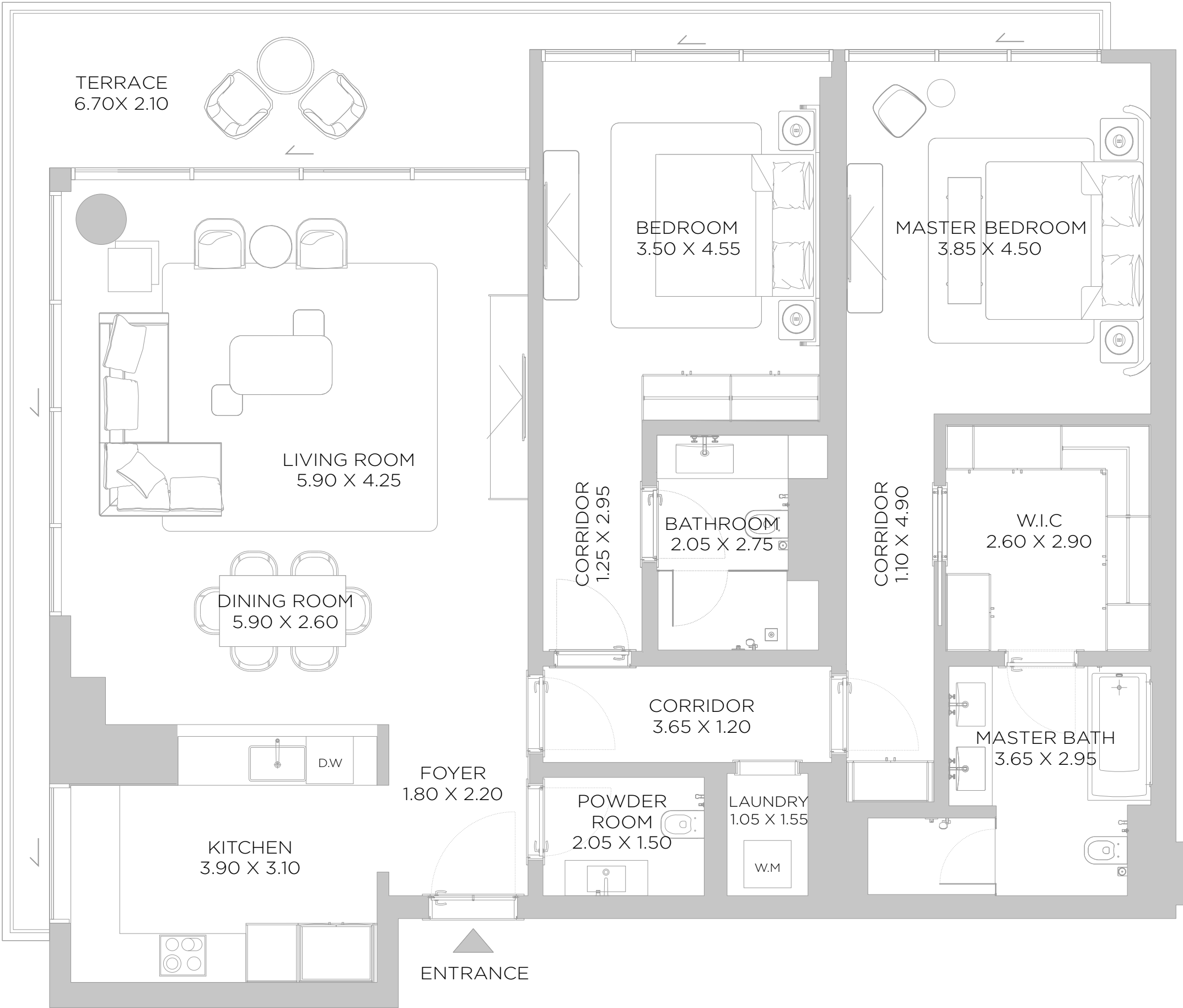

DISCLAIMER: All measurements, dimensions, coordinates and drawings, given as the Floor Plans in the literature are approximate and provided only for the purpose of marketing, illustration, information and general guidance as such drawings are not to scale. All the rooms, sizes, locations, orientations, dimensions, fixtures, fittings, finishes and specifications (including materials for, placement, size of rooms, windows, doors, balcony, furniture's inbuilt wardrobe etc.) provided in the floor plans may vary as the same have been taken from concept designs prior the actual development/construction and therefore their accuracy in relation to actual construction cannot be confirmed. Hence, we make no guarantee, warranty or representation as to the accuracy and completeness of the floor plan information as changes may be made during the development process, without notice. Always refer to latest IFC design available in the sales office for the most accurate representation of all construction details.

A2

2 BEDROOM

LEVEL 03 UNIT 04

SUITE AREA	1369	SQ.FT	127.16	SQ.M.
BALCONY AREA	136	SQ.FT	12.64	SQ.M.
TOTAL AREA	1505	SQ.FT	139.80	SQ.M.

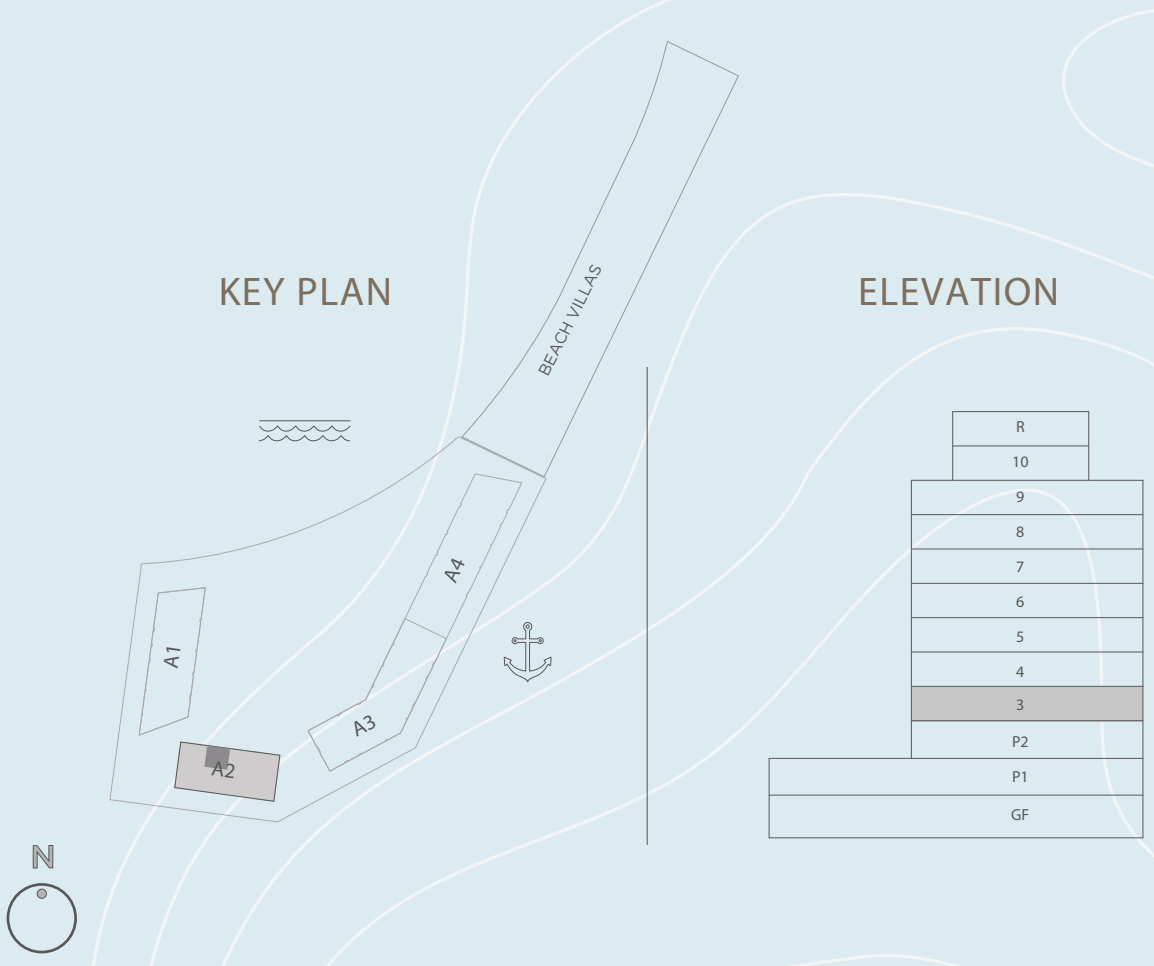

THIRD FLOOR PLAN

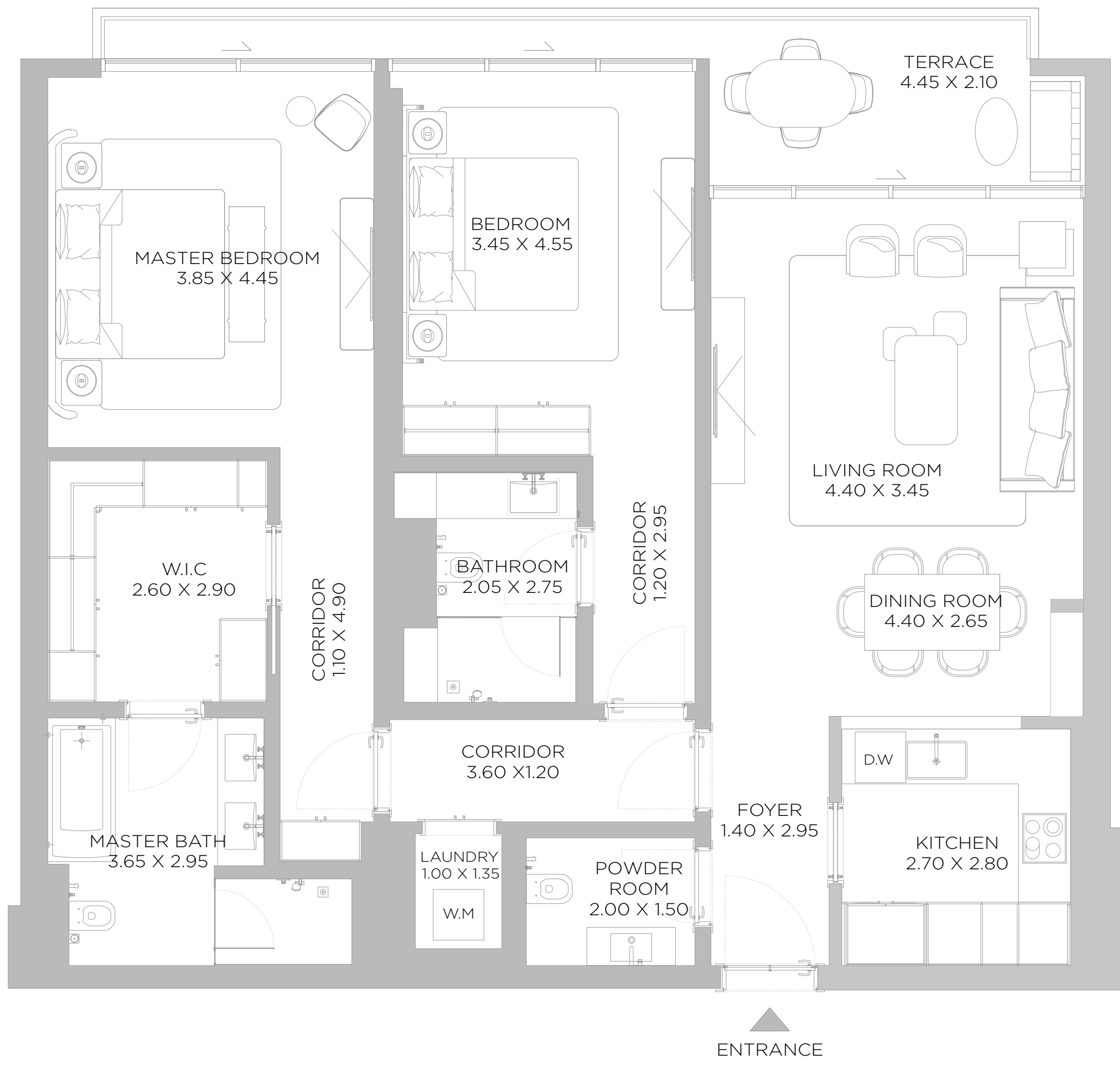

DISCLAIMER: All measurements, dimensions, coordinates and drawings, given as the Floor Plans in the literature are approximate and provided only for the purpose of marketing, illustration, information and general guidance as such drawings are not to scale. All the rooms, sizes, locations, orientations, dimensions, fixtures, fittings, finishes and specifications (including materials for, placement, size of rooms, windows, doors, balcony, furniture's inbuilt wardrobe etc.) provided in the floor plans may vary as the same have been taken from concept designs prior the actual development/construction and therefore their accuracy in relation to actual construction cannot be confirmed. Hence, we make no guarantee, warranty or representation as to the accuracy and completeness of the floor plan information as changes may be made during the development process, without notice. Always refer to latest IFC design available in the sales office for the most accurate representation of all construction details.

A2

3 BEDROOM

LEVEL 03 UNIT 05
OPTION 1

SUITE AREA	1857	SQ.FT	172.49	SQ.M.
BALCONY AREA	166	SQ.FT	15.49	SQ.M.
TOTAL AREA	2023	SQ.FT	187.98	SQ.M.



THIRD FLOOR PLAN

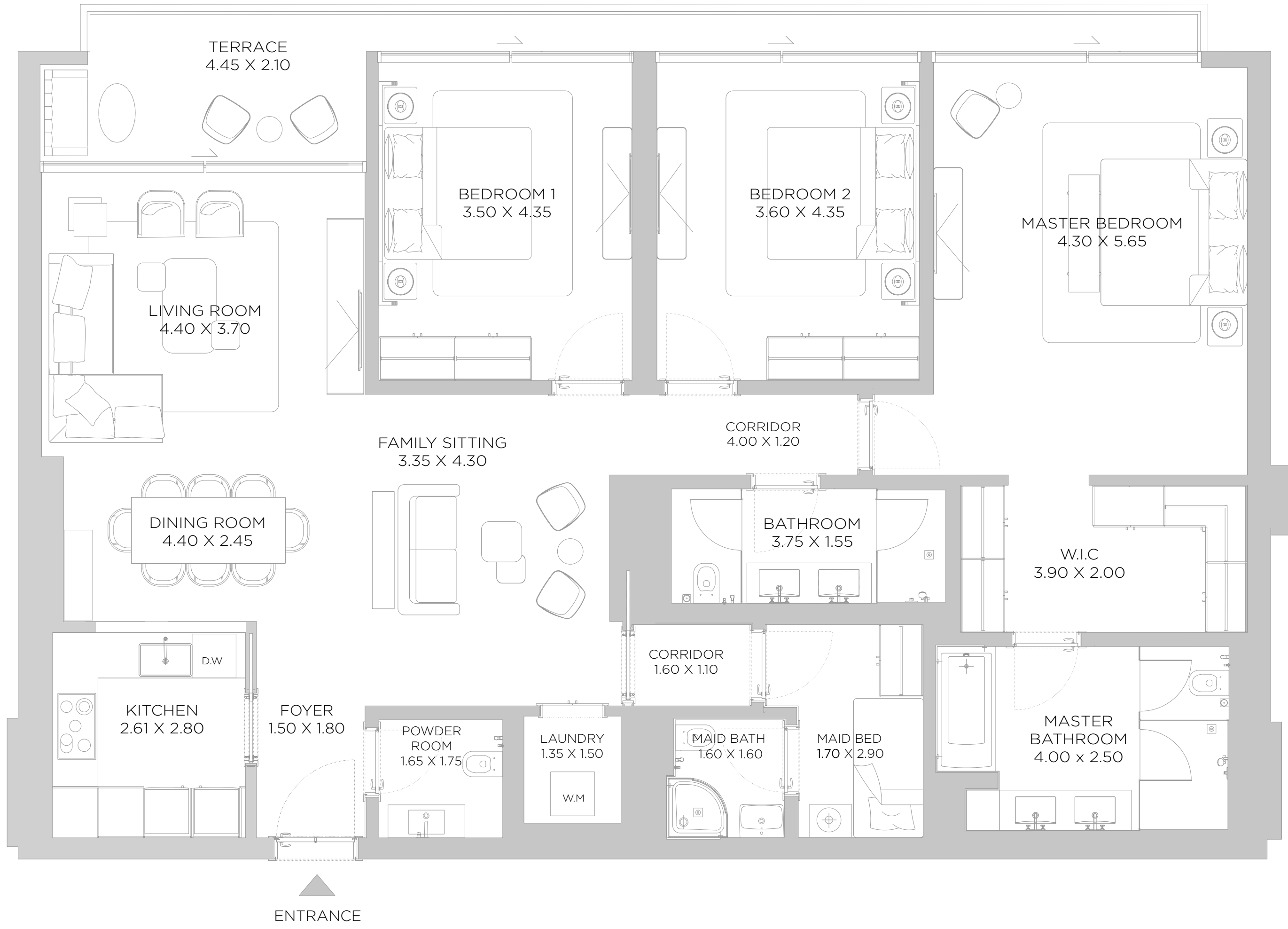

DISCLAIMER: All measurements, dimensions, coordinates and drawings, given as the Floor Plans in the literature are approximate and provided only for the purpose of marketing, illustration, information and general guidance as such drawings are not to scale. All the rooms, sizes, locations, orientations, dimensions, fixtures, fittings, finishes and specifications (including materials for, placement, size of rooms, windows, doors, balcony, furniture's inbuilt wardrobe etc.) provided in the floor plans may vary as the same have been taken from concept designs prior the actual development/construction and therefore their accuracy in relation to actual construction cannot be confirmed. Hence, we make no guarantee, warranty or representation as to the accuracy and completeness of the floor plan information as changes may be made during the development process, without notice. Always refer to latest IFC design available in the sales office for the most accurate representation of all construction details.

A2

3 BEDROOM

LEVEL 03 UNIT 05

OPTION 2

SUITE AREA	1857	SQ.FT	172.49	SQ.M.
BALCONY AREA	167	SQ.FT	15.49	SQ.M.
TOTAL AREA	2023	SQ.FT	187.98	SQ.M.

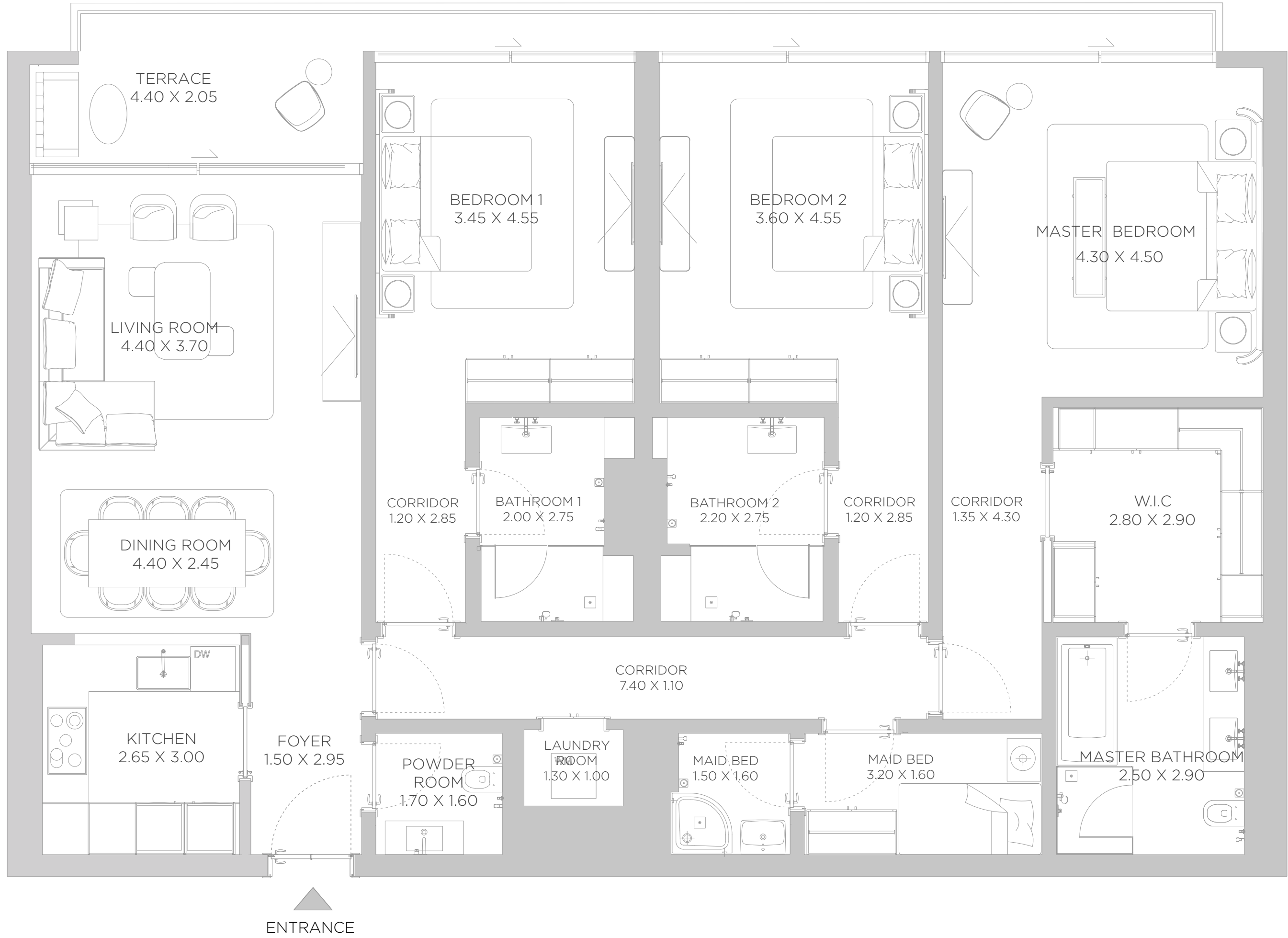
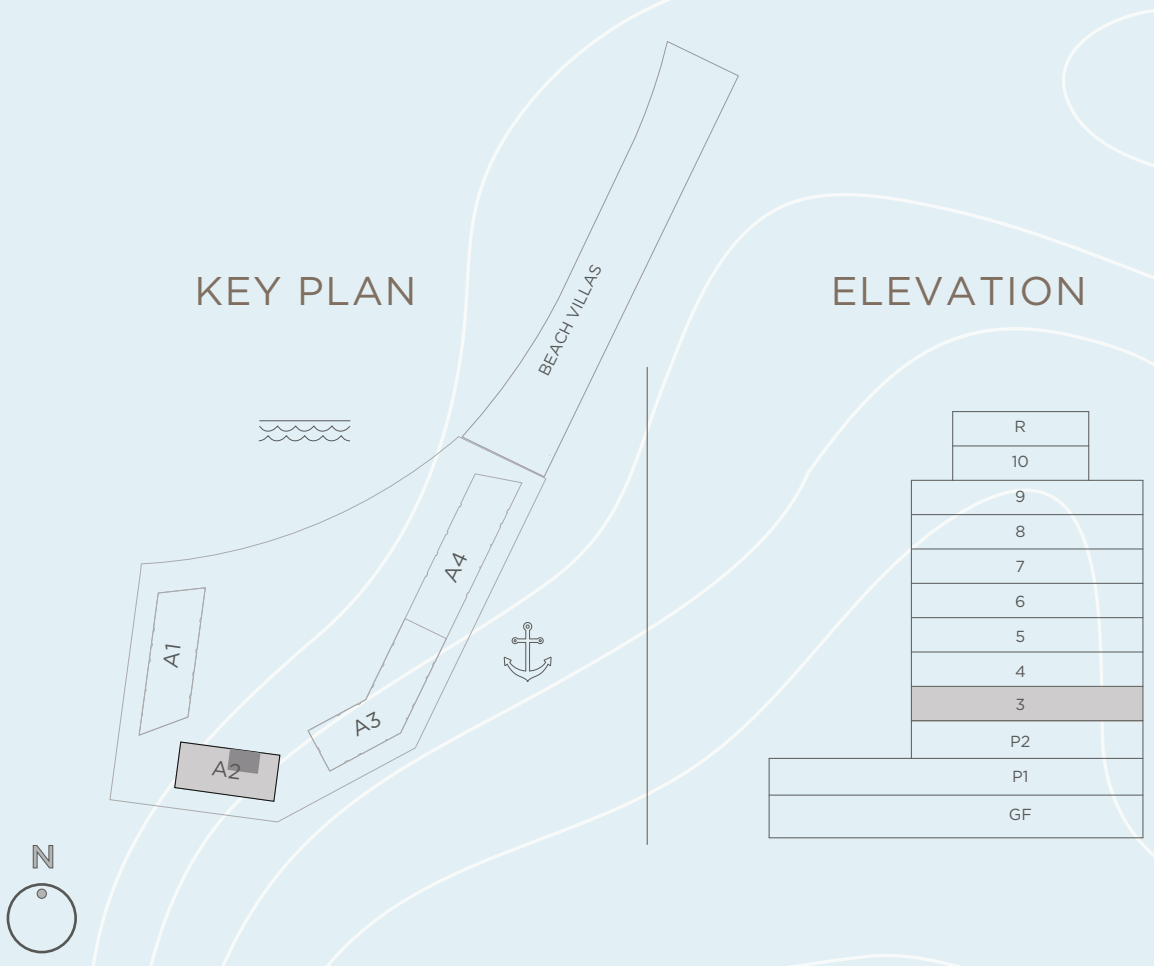

THIRD FLOOR PLAN

DISCLAIMER: All measurements, dimensions, coordinates and drawings, given as the Floor Plans in the literature are approximate and provided only for the purpose of marketing, illustration, information and general guidance as such drawings are not to scale. All the rooms, sizes, locations, orientations, dimensions, fixtures, fittings, finishes and specifications (including materials for, placement, size of rooms, windows, doors, balcony, furniture's inbuilt wardrobe etc.) provided in the floor plans may vary as the same have been taken from concept designs prior the actual development/construction and therefore their accuracy in relation to actual construction cannot be confirmed. Hence, we make no guarantee, warranty or representation as to the accuracy and completeness of the floor plan information as changes may be made during the development process, without notice. Always refer to latest IFC design available in the sales office for the most accurate representation of all construction details.

A2

3 BEDROOM

LEVEL 03

UNIT 06

SUITE AREA	2335	SQ.FT	216.91	SQ.M.
BALCONY AREA	373	SQ.FT	34.67	SQ.M.
TOTAL AREA	2708	SQ.FT	251.58	SQ.M.

KEY PLAN



ELEVATION

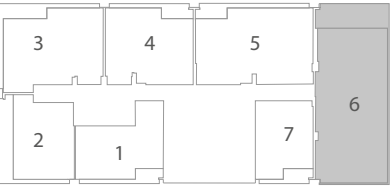
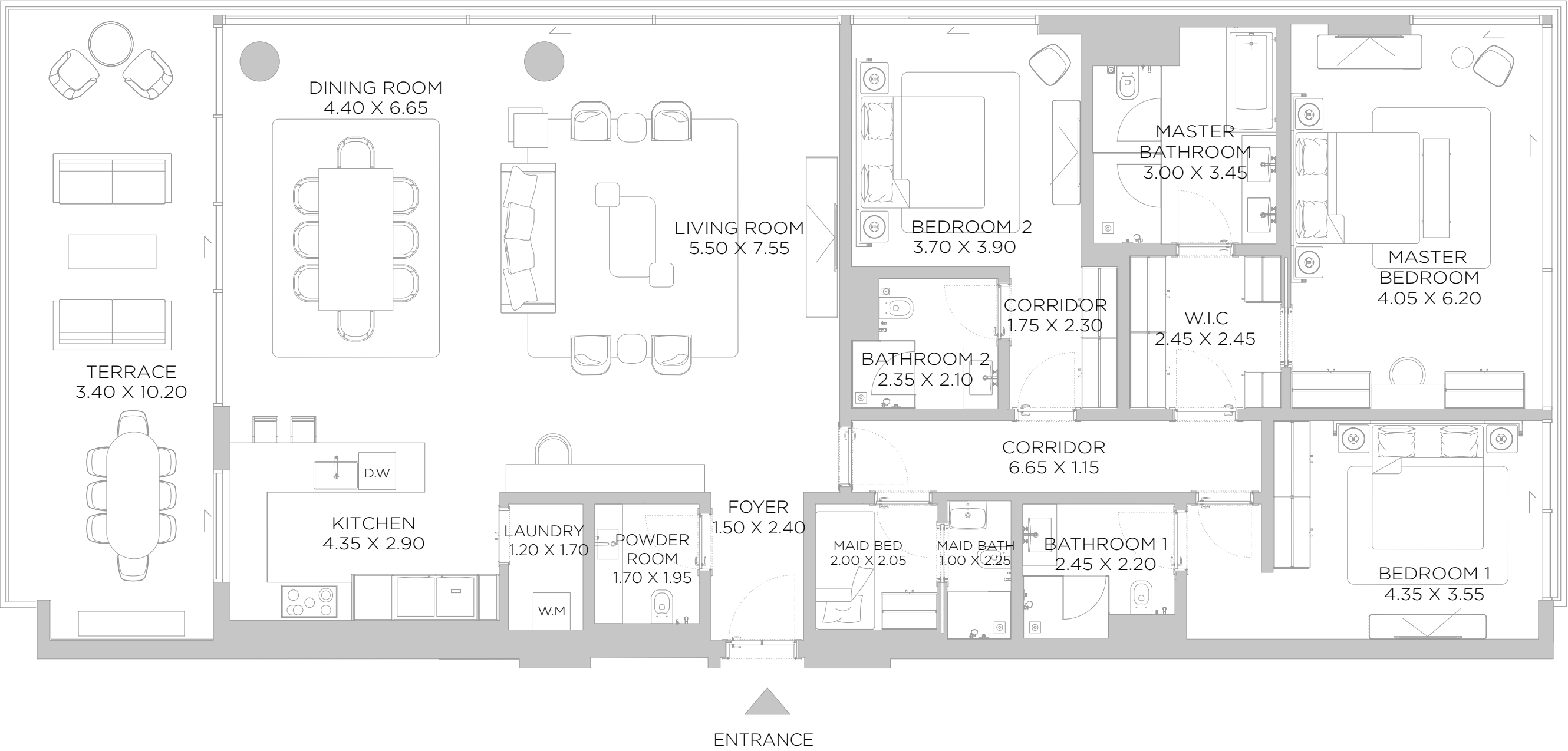
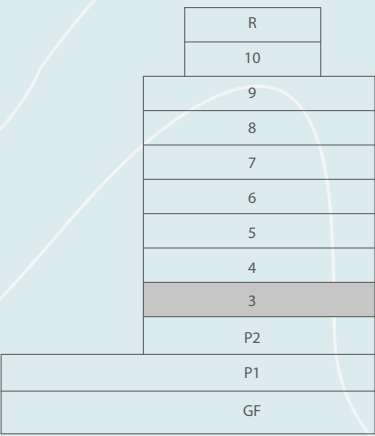

THIRD FLOOR PLAN

DISCLAIMER: All measurements, dimensions, coordinates and drawings, given as the Floor Plans in the literature are approximate and provided only for the purpose of marketing, illustration, information and general guidance as such drawings are not to scale. All the rooms, sizes, locations, orientations, dimensions, fixtures, fittings, finishes and specifications (including materials for, placement, size of rooms, windows, doors, balcony, furniture's inbuilt wardrobe etc.) provided in the floor plans may vary as the same have been taken from concept designs prior the actual development/construction and therefore their accuracy in relation to actual construction cannot be confirmed. Hence, we make no guarantee, warranty or representation as to the accuracy and completeness of the floor plan information as changes may be made during the development process, without notice. Always refer to latest IFC design available in the sales office for the most accurate representation of all construction details.

A2

1 BEDROOM

LEVEL 03 UNIT 07

SUITE AREA	894	SQ.FT	83.09	SQ.M.
BALCONY AREA	108	SQ.FT	10.04	SQ.M.
TOTAL AREA	1002	SQ.FT	93.13	SQ.M.

KEY PLAN

ELEVATION

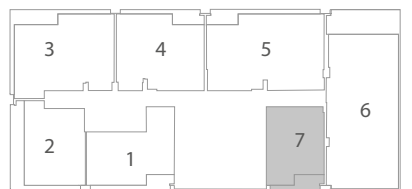
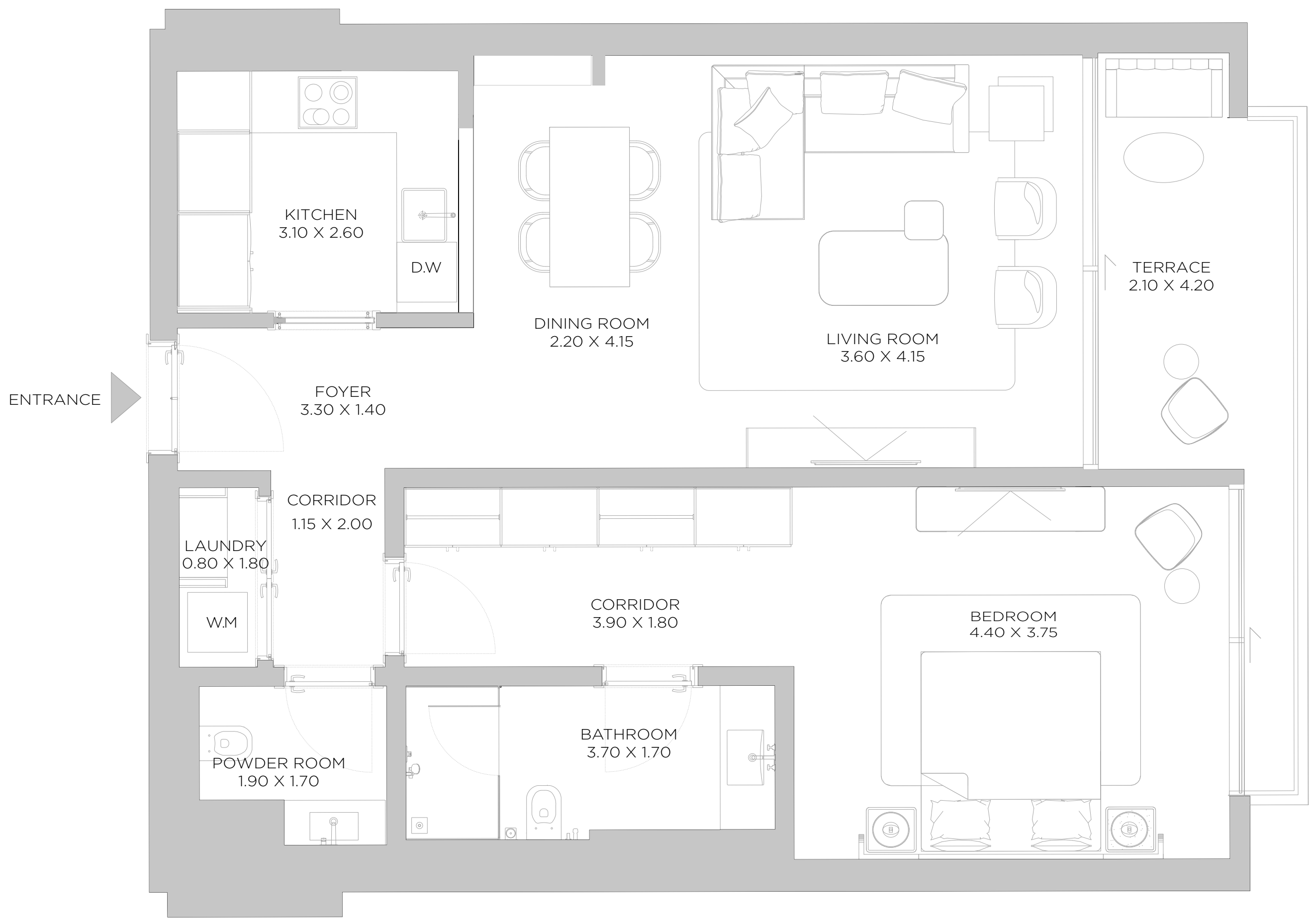
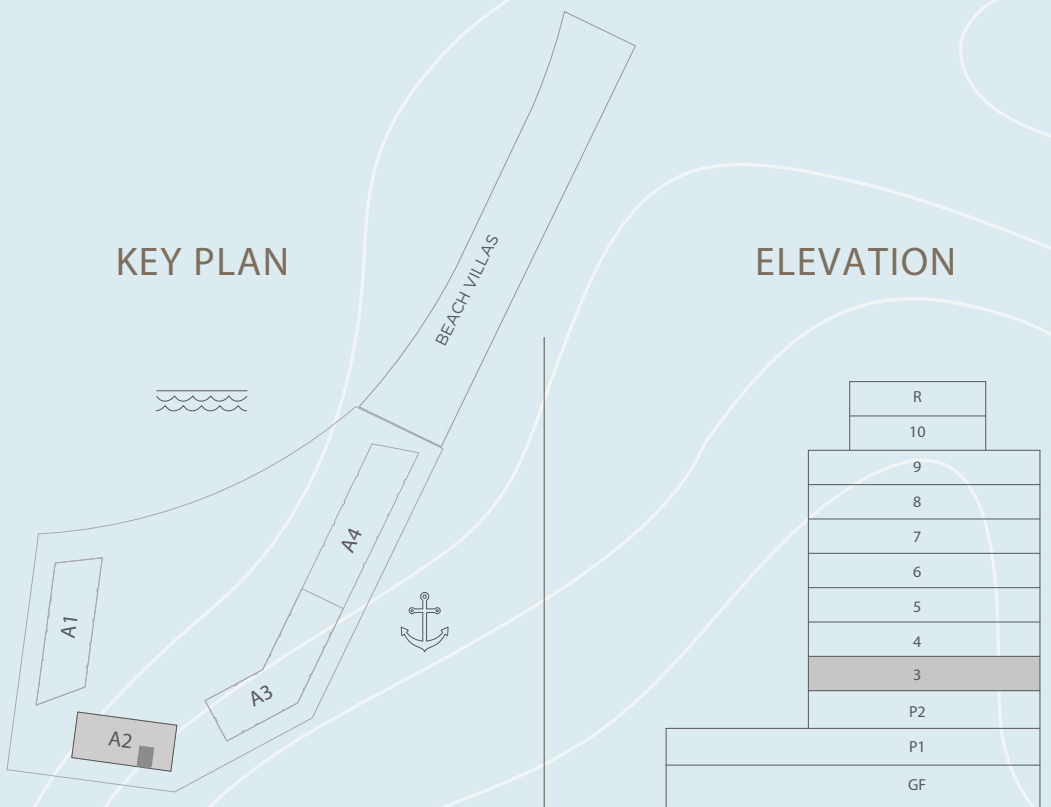

THIRD FLOOR PLAN

DISCLAIMER: All measurements, dimensions, coordinates and drawings, given as the Floor Plans in the literature are approximate and provided only for the purpose of marketing, illustration, information and general guidance as such drawings are not to scale. All the rooms, sizes, locations, orientations, dimensions, fixtures, fittings, finishes and specifications (including materials for, placement, size of rooms, windows, doors, balcony, furniture's inbuilt wardrobe etc.) provided in the floor plans may vary as the same have been taken from concept designs prior the actual development/construction and therefore their accuracy in relation to actual construction cannot be confirmed. Hence, we make no guarantee, warranty or representation as to the accuracy and completeness of the floor plan information as changes may be made during the development process, without notice. Always refer to latest IFC design available in the sales office for the most accurate representation of all construction details.

A2

1 BEDROOM

LEVEL 04

UNIT 01

SUITE AREA	1117	SQ.FT	103.78	SQ.M.
BALCONY AREA	129	SQ.FT	11.96	SQ.M.
TOTAL AREA	1246	SQ.FT	115.74	SQ.M.



FOURTH FLOOR PLAN

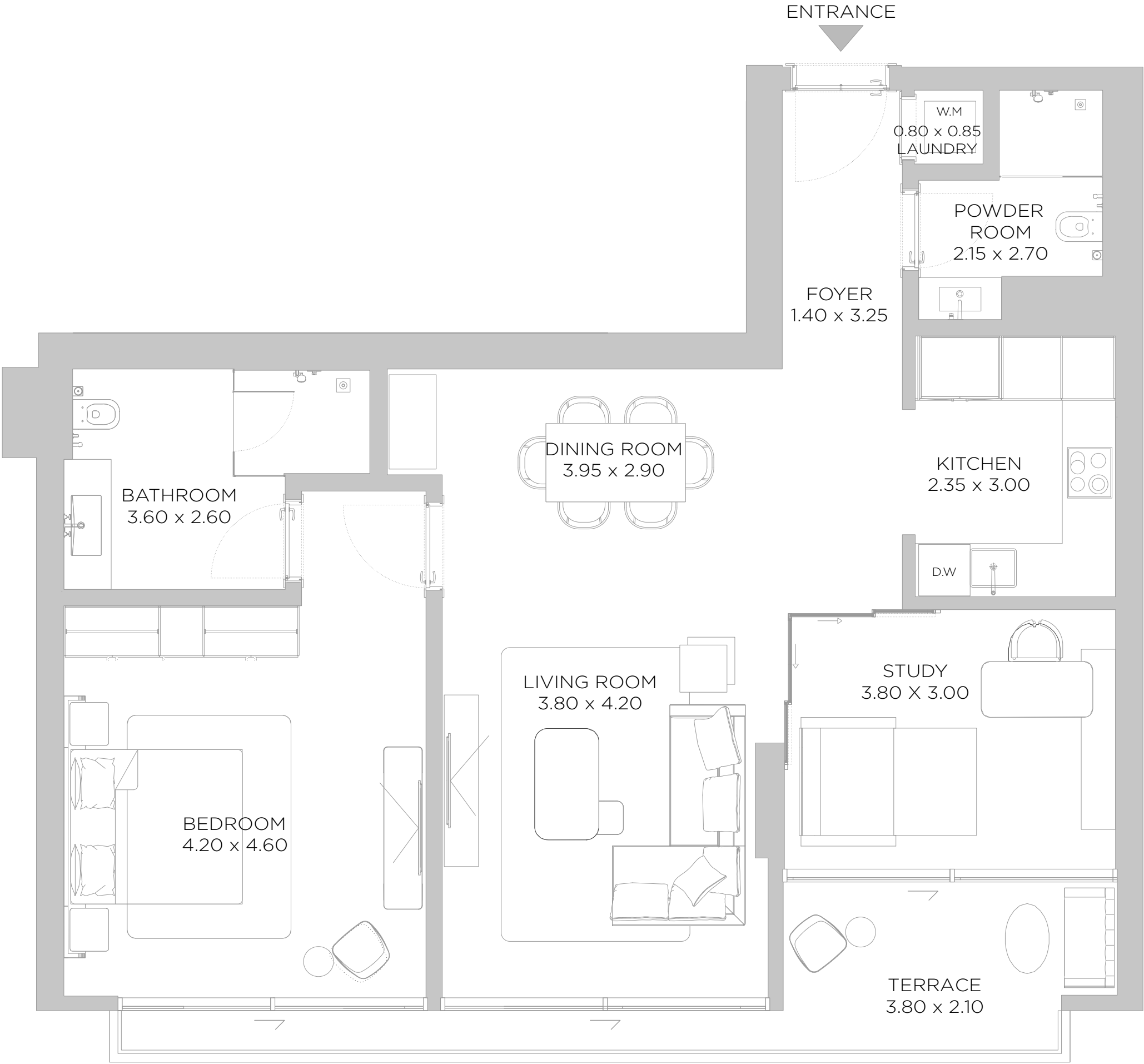

DISCLAIMER: All measurements, dimensions, coordinates and drawings, given as the Floor Plans in the literature are approximate and provided only for the purpose of marketing, illustration, information and general guidance as such drawings are not to scale. All the rooms, sizes, locations, orientations, dimensions, fixtures, fittings, finishes and specifications (including materials for, placement, size of rooms, windows, doors, balcony, furniture's inbuilt wardrobe etc.) provided in the floor plans may vary as the same have been taken from concept designs prior the actual development/construction and therefore their accuracy in relation to actual construction cannot be confirmed. Hence, we make no guarantee, warranty or representation as to the accuracy and completeness of the floor plan information as changes may be made during the development process, without notice. Always refer to latest IFC design available in the sales office for the most accurate representation of all construction details.

A2

1 BEDROOM

LEVEL 04

UNIT 02

SUITE AREA	996	SQ.FT	92.53	SQ.M.
BALCONY AREA	305	SQ.FT	28.33	SQ.M.
TOTAL AREA	1301	SQ.FT	120.86	SQ.M.

KEY PLAN

ELEVATION

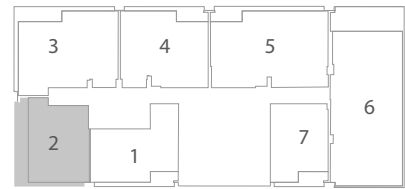
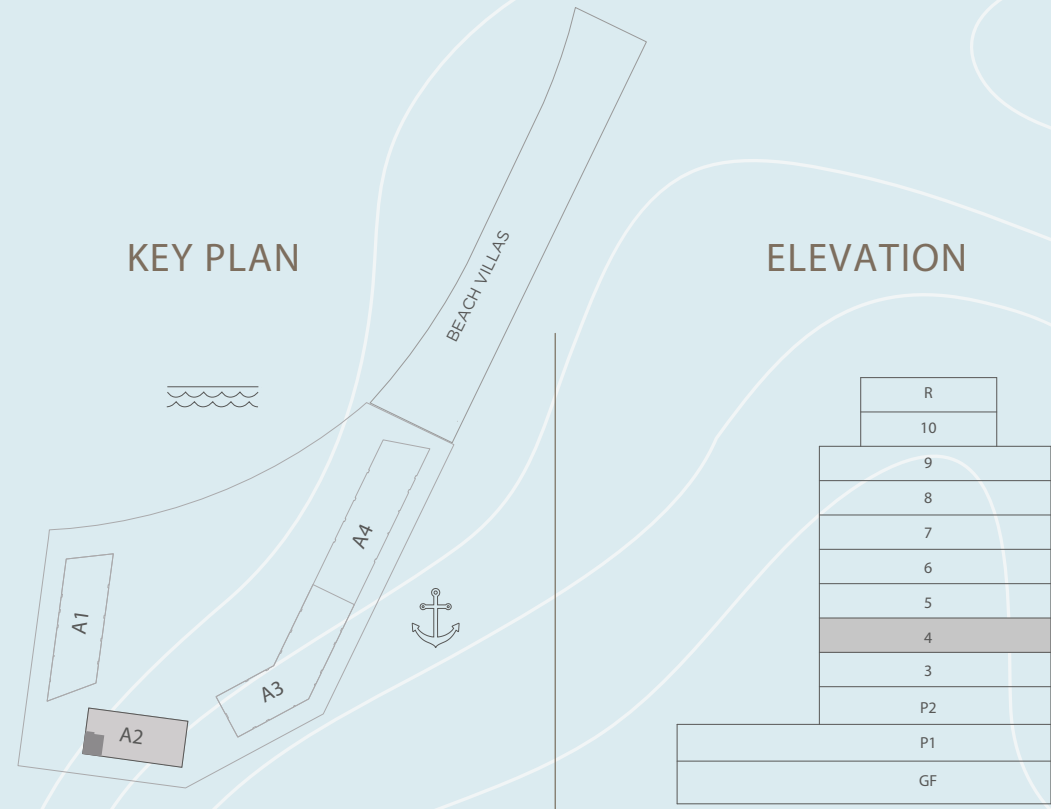

FOURTH FLOOR PLAN

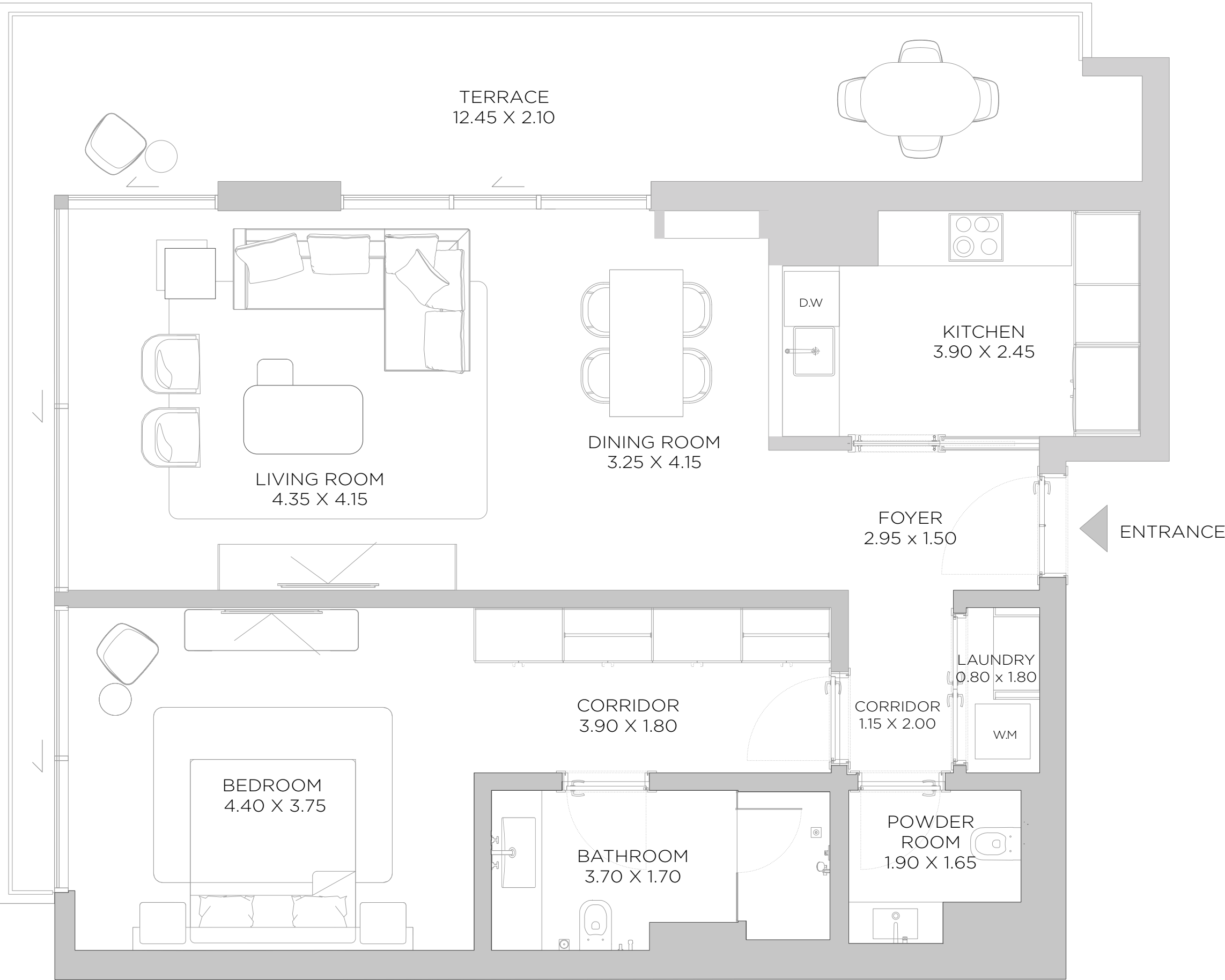

DISCLAIMER: All measurements, dimensions, coordinates and drawings, given as the Floor Plans in the literature are approximate and provided only for the purpose of marketing, illustration, information and general guidance as such drawings are not to scale. All the rooms, sizes, locations, orientations, dimensions, fixtures, fittings, finishes and specifications (including materials for, placement, size of rooms, windows, doors, balcony, furniture's inbuilt wardrobe etc.) provided in the floor plans may vary as the same have been taken from concept designs prior the actual development/construction and therefore their accuracy in relation to actual construction cannot be confirmed. Hence, we make no guarantee, warranty or representation as to the accuracy and completeness of the floor plan information as changes may be made during the development process, without notice. Always refer to latest IFC design available in the sales office for the most accurate representation of all construction details.

A2

2 BEDROOM

LEVEL 04

UNIT 03

SUITE AREA	1567	SQ.FT	145.61	SQ.M.
BALCONY AREA	240	SQ.FT	22.31	SQ.M.
TOTAL AREA	1807	SQ.FT	167.92	SQ.M.

KEY PLAN



ELEVATION

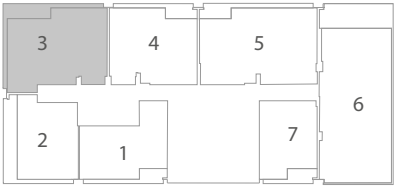
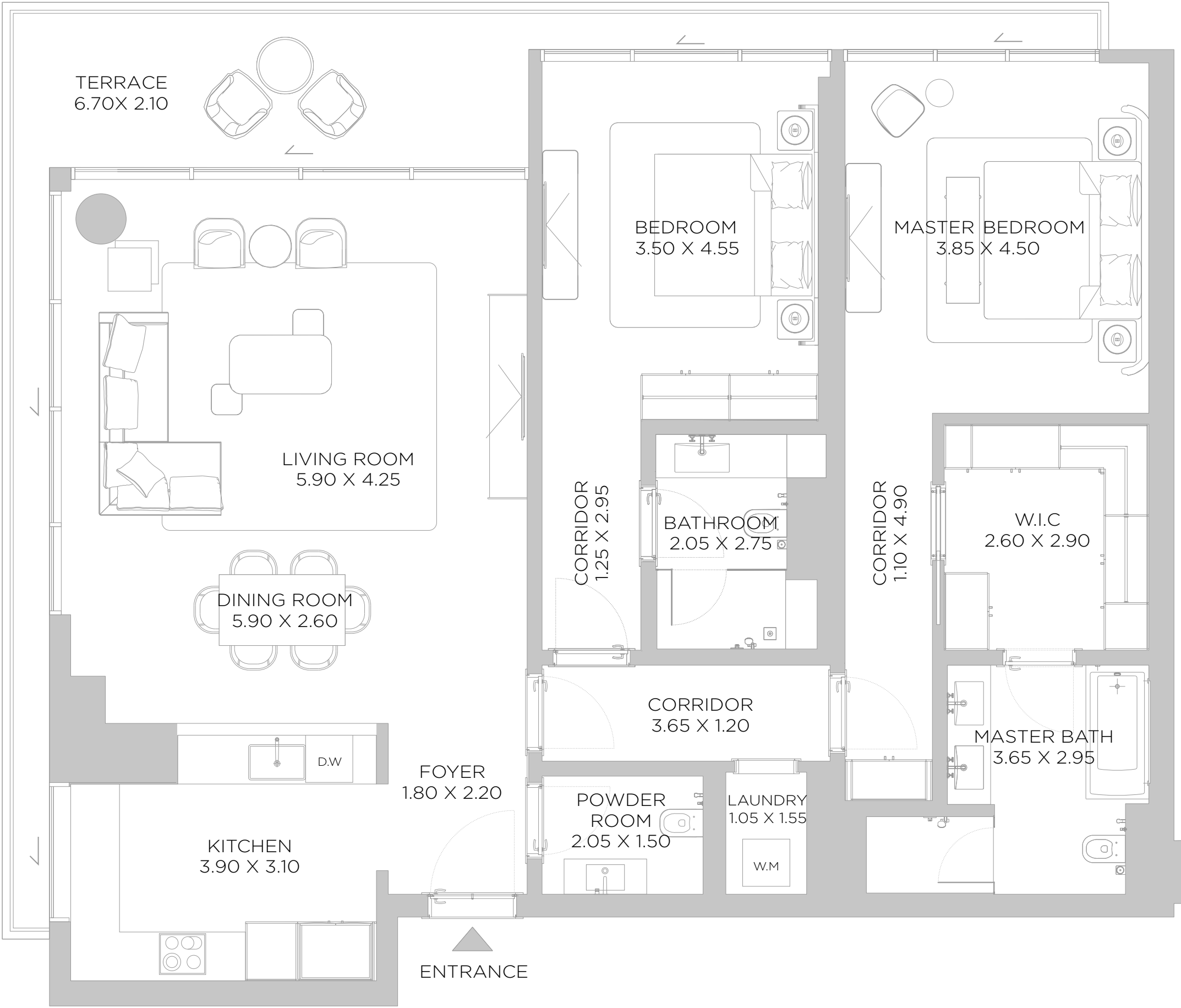
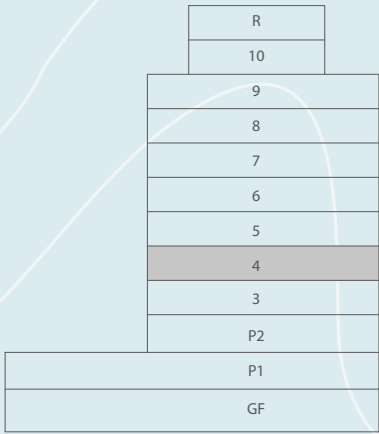

FOURTH FLOOR PLAN

DISCLAIMER: All measurements, dimensions, coordinates and drawings, given as the Floor Plans in the literature are approximate and provided only for the purpose of marketing, illustration, information and general guidance as such drawings are not to scale. All the rooms, sizes, locations, orientations, dimensions, fixtures, fittings, finishes and specifications (including materials for, placement, size of rooms, windows, doors, balcony, furniture's inbuilt wardrobe etc.) provided in the floor plans may vary as the same have been taken from concept designs prior the actual development/construction and therefore their accuracy in relation to actual construction cannot be confirmed. Hence, we make no guarantee, warranty or representation as to the accuracy and completeness of the floor plan information as changes may be made during the development process, without notice. Always refer to latest IFC design available in the sales office for the most accurate representation of all construction details.

A2

2 BEDROOM

LEVEL 04

UNIT 04

SUITE AREA	1369	SQ.FT	127.16	SQ.M.
BALCONY AREA	136	SQ.FT	12.65	SQ.M.
TOTAL AREA	1505	SQ.FT	139.81	SQ.M.

KEY PLAN

ELEVATION

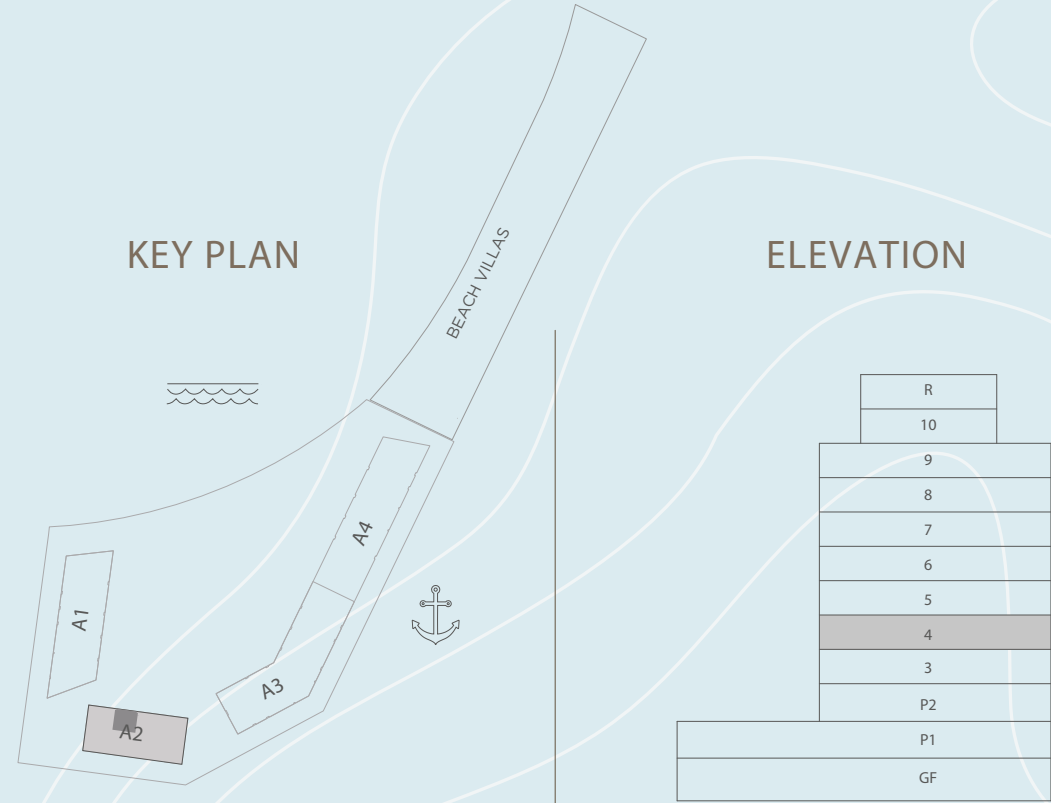

FOURTH FLOOR PLAN

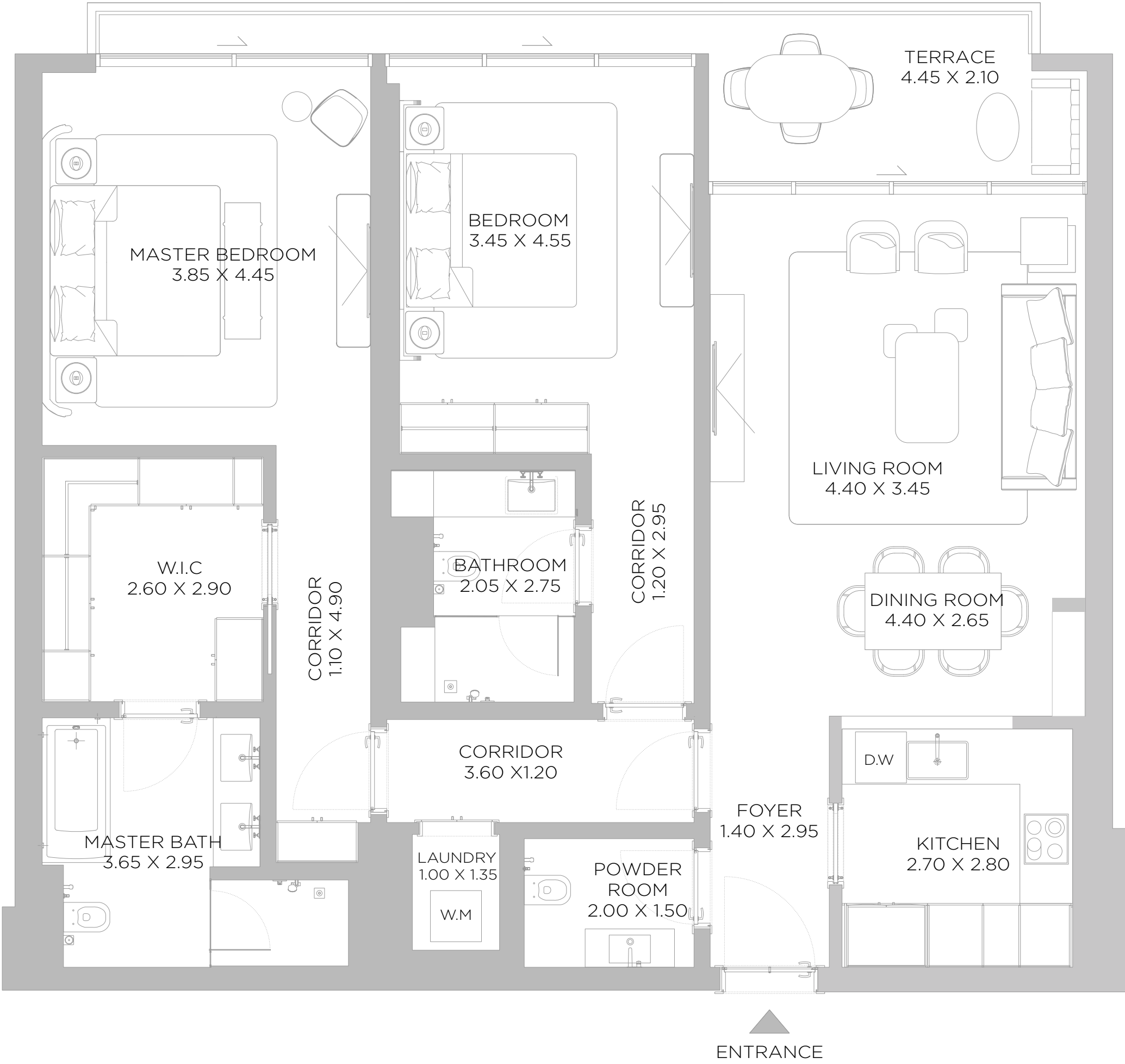

DISCLAIMER: All measurements, dimensions, coordinates and drawings, given as the Floor Plans in the literature are approximate and provided only for the purpose of marketing, illustration, information and general guidance as such drawings are not to scale. All the rooms, sizes, locations, orientations, dimensions, fixtures, fittings, finishes and specifications (including materials for, placement, size of rooms, windows, doors, balcony, furniture's inbuilt wardrobe etc.) provided in the floor plans may vary as the same have been taken from concept designs prior the actual development/construction and therefore their accuracy in relation to actual construction cannot be confirmed. Hence, we make no guarantee, warranty or representation as to the accuracy and completeness of the floor plan information as changes may be made during the development process, without notice. Always refer to latest IFC design available in the sales office for the most accurate representation of all construction details.

A2

3 BEDROOM

LEVEL 04 UNIT 05
OPTION 01

SUITE AREA	1857	SQ.FT	172.49	SQ.M.
BALCONY AREA	167	SQ.FT	15.5	SQ.M.
TOTAL AREA	2024	SQ.FT	187.99	SQ.M.

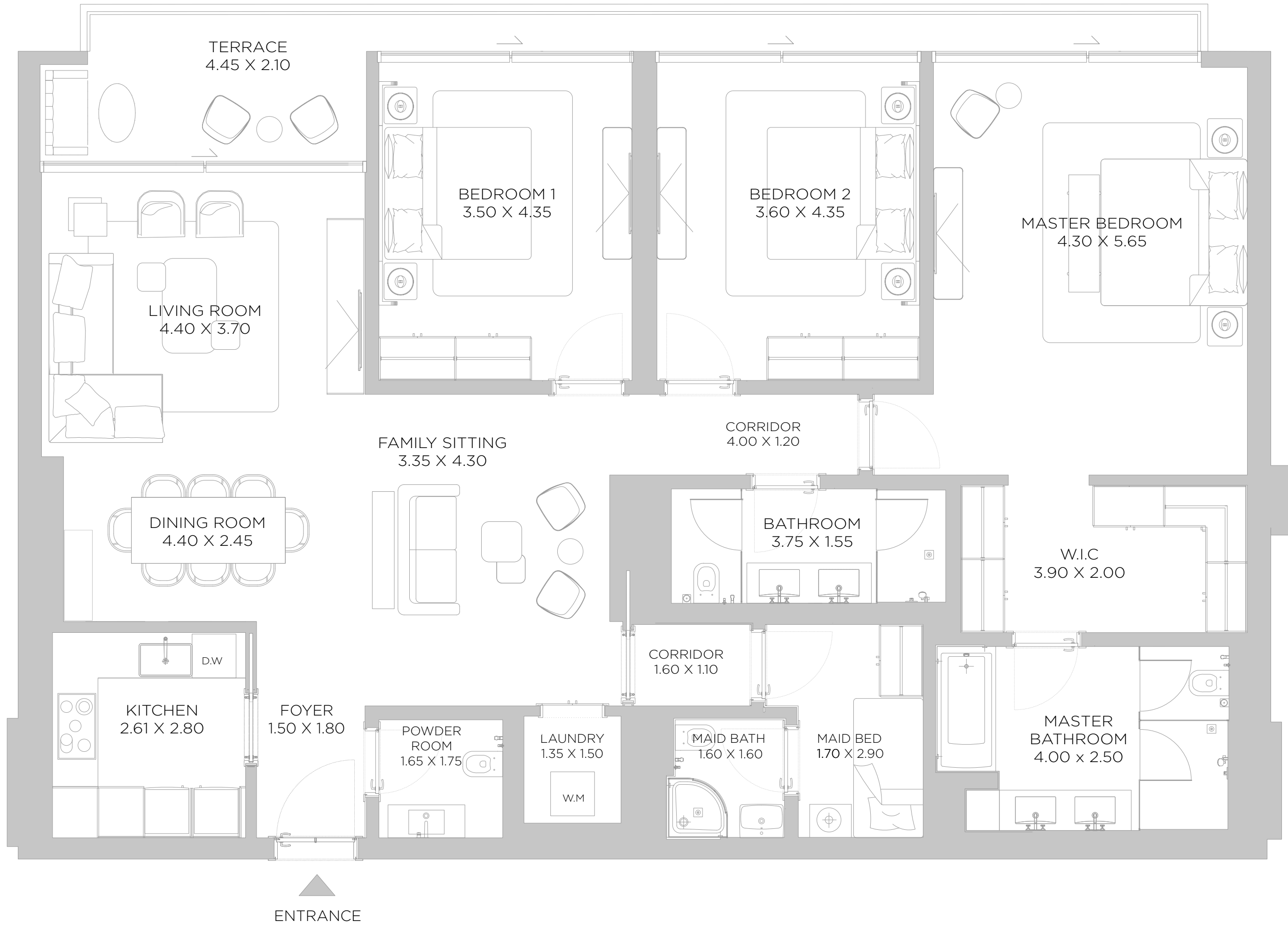

FOURTH FLOOR PLAN

DISCLAIMER: All measurements, dimensions, coordinates and drawings, given as the Floor Plans in the literature are approximate and provided only for the purpose of marketing, illustration, information and general guidance as such drawings are not to scale. All the rooms, sizes, locations, orientations, dimensions, fixtures, fittings, finishes and specifications (including materials for, placement, size of rooms, windows, doors, balcony, furniture's inbuilt wardrobe etc.) provided in the floor plans may vary as the same have been taken from concept designs prior the actual development/construction and therefore their accuracy in relation to actual construction cannot be confirmed. Hence, we make no guarantee, warranty or representation as to the accuracy and completeness of the floor plan information as changes may be made during the development process, without notice. Always refer to latest IFC design available in the sales office for the most accurate representation of all construction details.

A2

3 BEDROOM

LEVEL 04 UNIT 05
OPTION 02

SUITE AREA	1857	SQ.FT	172.49	SQ.M.
BALCONY AREA	167	SQ.FT	15.5	SQ.M.
TOTAL AREA	2024	SQ.FT	187.99	SQ.M.

KEY PLAN



ELEVATION

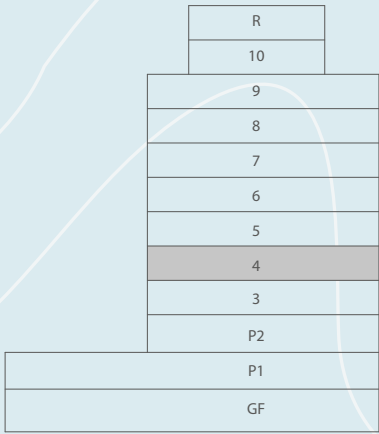

BAY RESIDENCES DUBAI ISLANDS

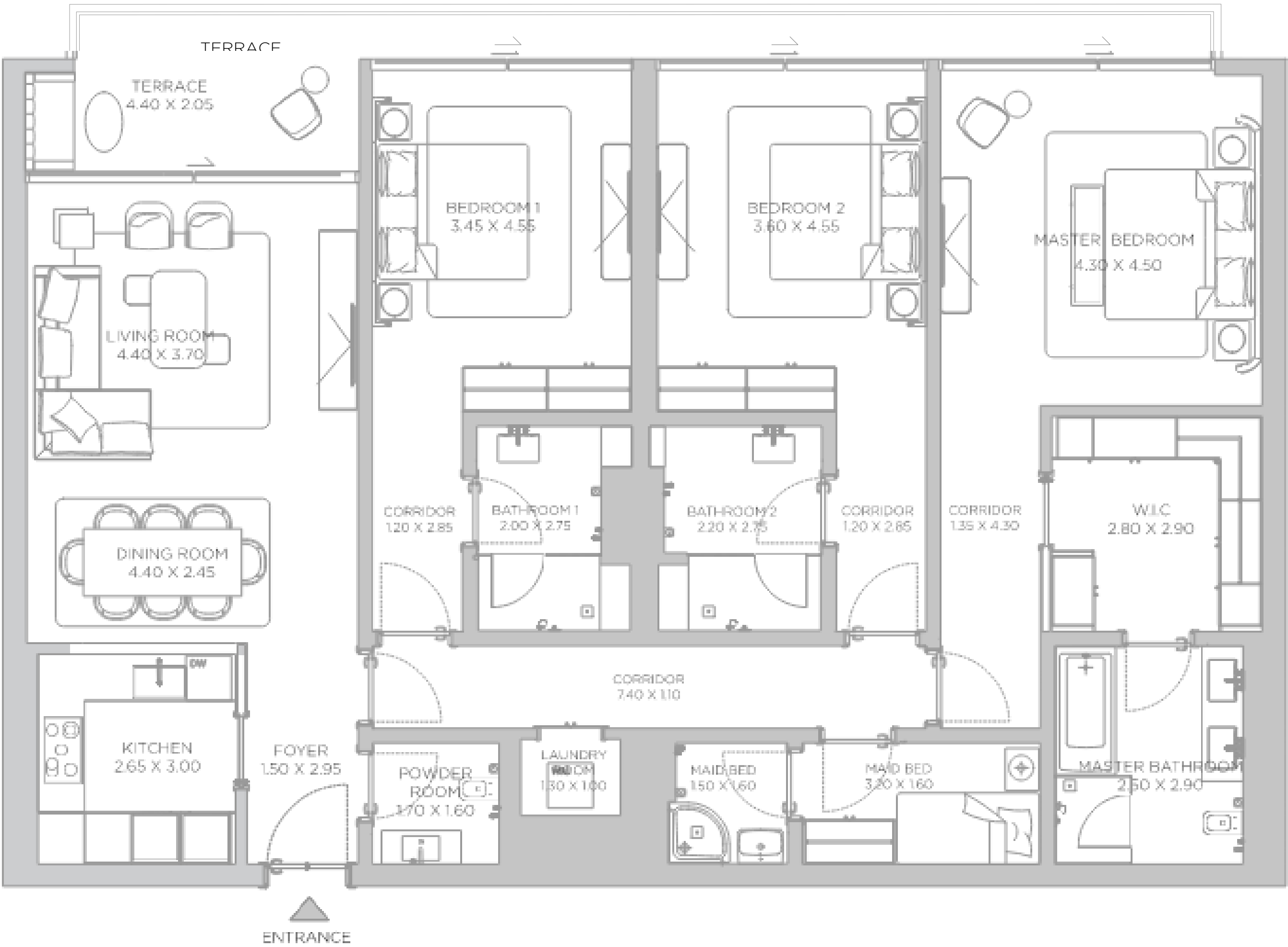

FOURTH FLOOR PLAN

DISCLAIMER: All measurements, dimensions, coordinates and drawings, given as the Floor Plans in the literature are approximate and provided only for the purpose of marketing, illustration, information and general guidance as such drawings are not to scale. All the rooms, sizes, locations, orientations, dimensions, fixtures, fittings, finishes and specifications (including materials for, placement, size of rooms, windows, doors, balcony, furniture's inbuilt wardrobe etc.) provided in the floor plans may vary as the same have been taken from concept designs prior the actual development/construction and therefore their accuracy in relation to actual construction cannot be confirmed. Hence, we make no guarantee, warranty or representation as to the accuracy and completeness of the floor plan information as changes may be made during the development process, without notice. Always refer to latest IFC design available in the sales office for the most accurate representation of all construction details.

A2

3 BEDROOM

LEVEL 04

UNIT 06

SUITE AREA	2334	SQ.FT	216.84	SQ.M.
BALCONY AREA	373	SQ.FT	34.67	SQ.M.
TOTAL AREA	2707	SQ.FT	251.51	SQ.M.

KEY PLAN



ELEVATION

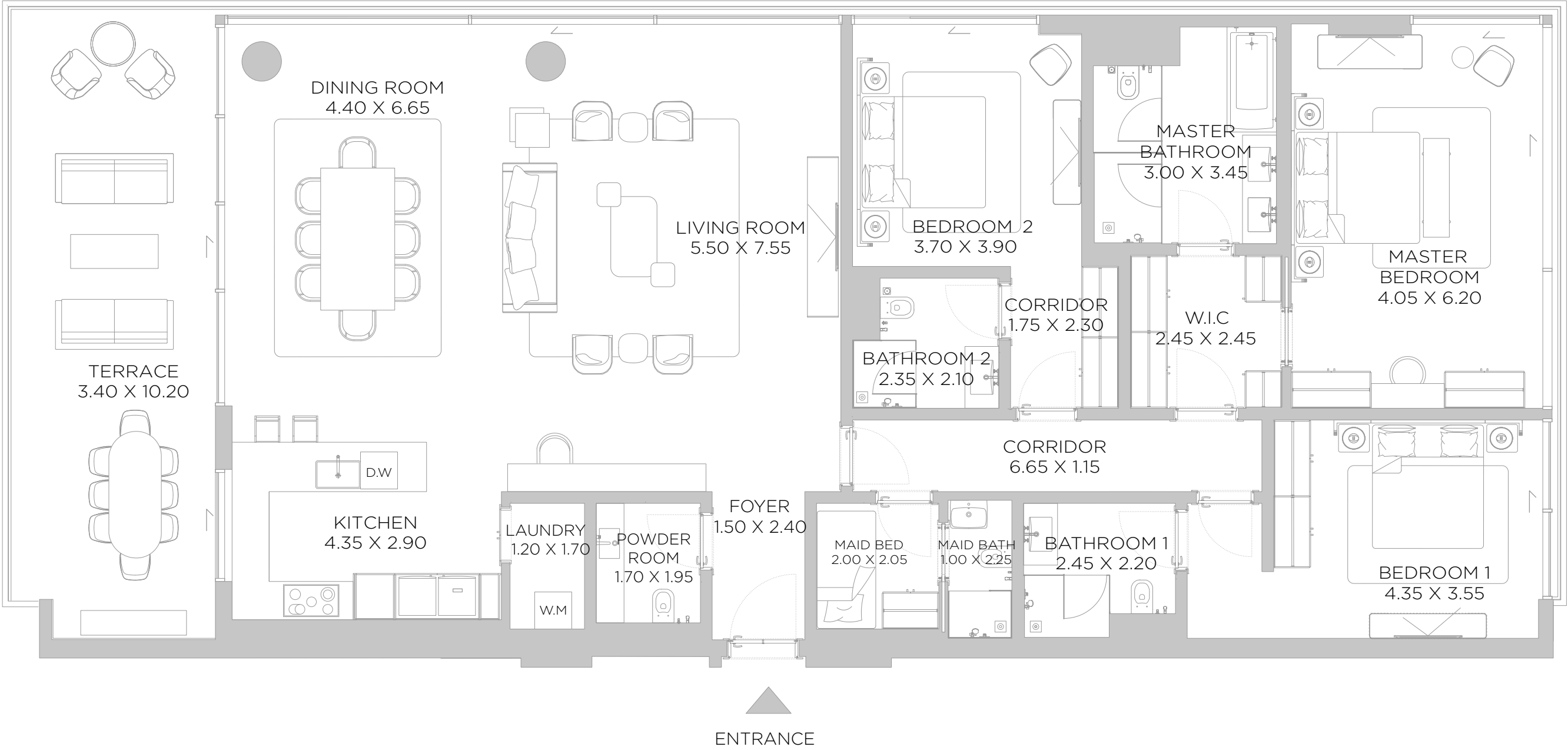
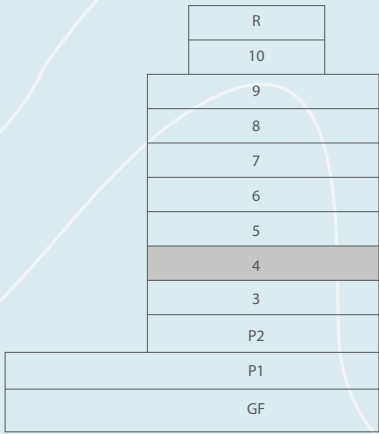

FOURTH FLOOR PLAN

DISCLAIMER: All measurements, dimensions, coordinates and drawings, given as the Floor Plans in the literature are approximate and provided only for the purpose of marketing, illustration, information and general guidance as such drawings are not to scale. All the rooms, sizes, locations, orientations, dimensions, fixtures, fittings, finishes and specifications (including materials for, placement, size of rooms, windows, doors, balcony, furniture's inbuilt wardrobe etc.) provided in the floor plans may vary as the same have been taken from concept designs prior the actual development/construction and therefore their accuracy in relation to actual construction cannot be confirmed. Hence, we make no guarantee, warranty or representation as to the accuracy and completeness of the floor plan information as changes may be made during the development process, without notice. Always refer to latest IFC design available in the sales office for the most accurate representation of all construction details.

A2

1 BEDROOM

LEVEL 04 UNIT 07

SUITE AREA	894	SQ.FT	83.09	SQ.M.
BALCONY AREA	109	SQ.FT	10.05	SQ.M.
TOTAL AREA	1003	SQ.FT	93.14	SQ.M.

KEY PLAN

ELEVATION

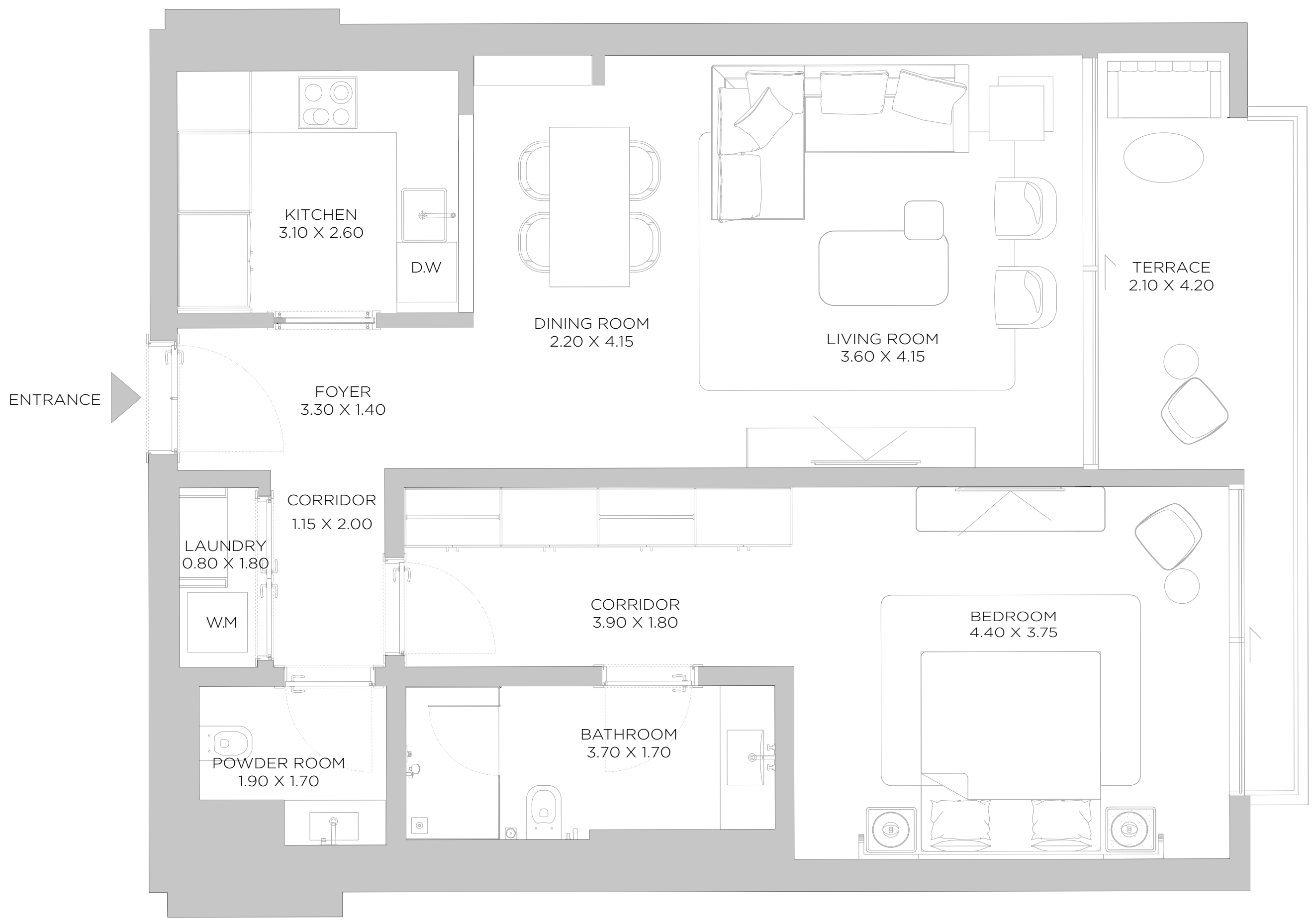
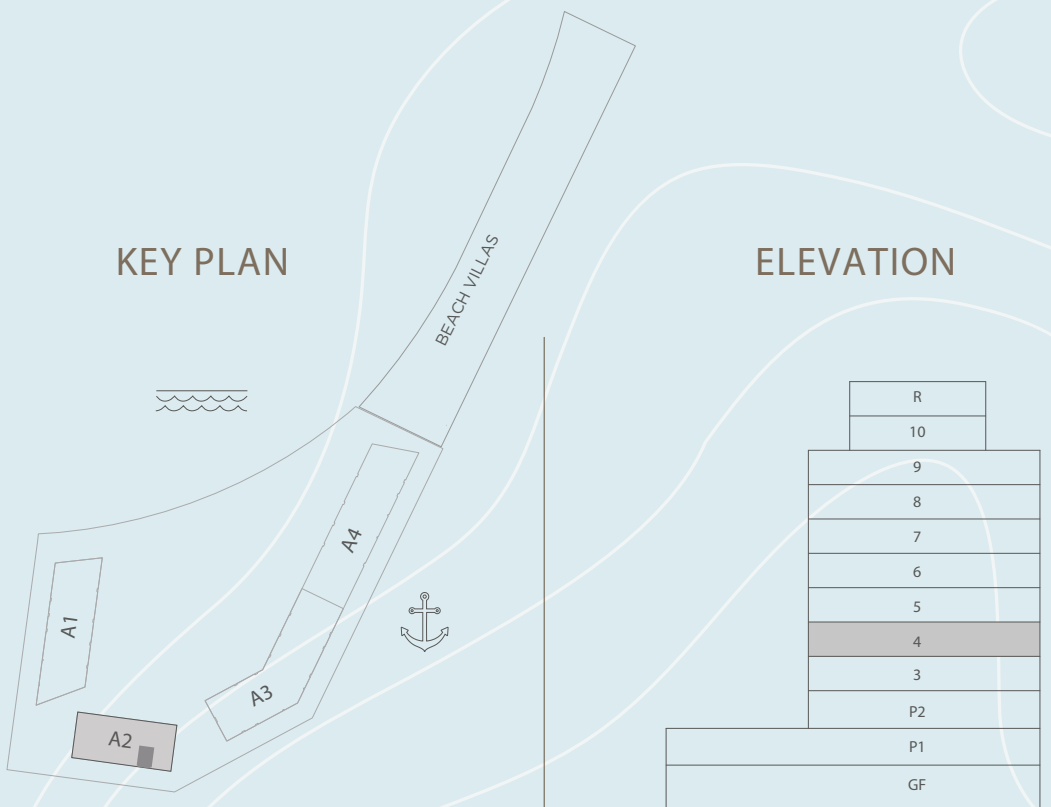

FOURTH FLOOR PLAN

DISCLAIMER: All measurements, dimensions, coordinates and drawings, given as the Floor Plans in the literature are approximate and provided only for the purpose of marketing, illustration, information and general guidance as such drawings are not to scale. All the rooms, sizes, locations, orientations, dimensions, fixtures, fittings, finishes and specifications (including materials for, placement, size of rooms, windows, doors, balcony, furniture's inbuilt wardrobe etc.) provided in the floor plans may vary as the same have been taken from concept designs prior the actual development/construction and therefore their accuracy in relation to actual construction cannot be confirmed. Hence, we make no guarantee, warranty or representation as to the accuracy and completeness of the floor plan information as changes may be made during the development process, without notice. Always refer to latest IFC design available in the sales office for the most accurate representation of all construction details.

A2

1 BEDROOM

LEVEL 05 UNIT 01

SUITE AREA	1117	SQ.FT	103.78	SQ.M.
BALCONY AREA	129	SQ.FT	11.96	SQ.M.
TOTAL AREA	1246	SQ.FT	115.74	SQ.M.

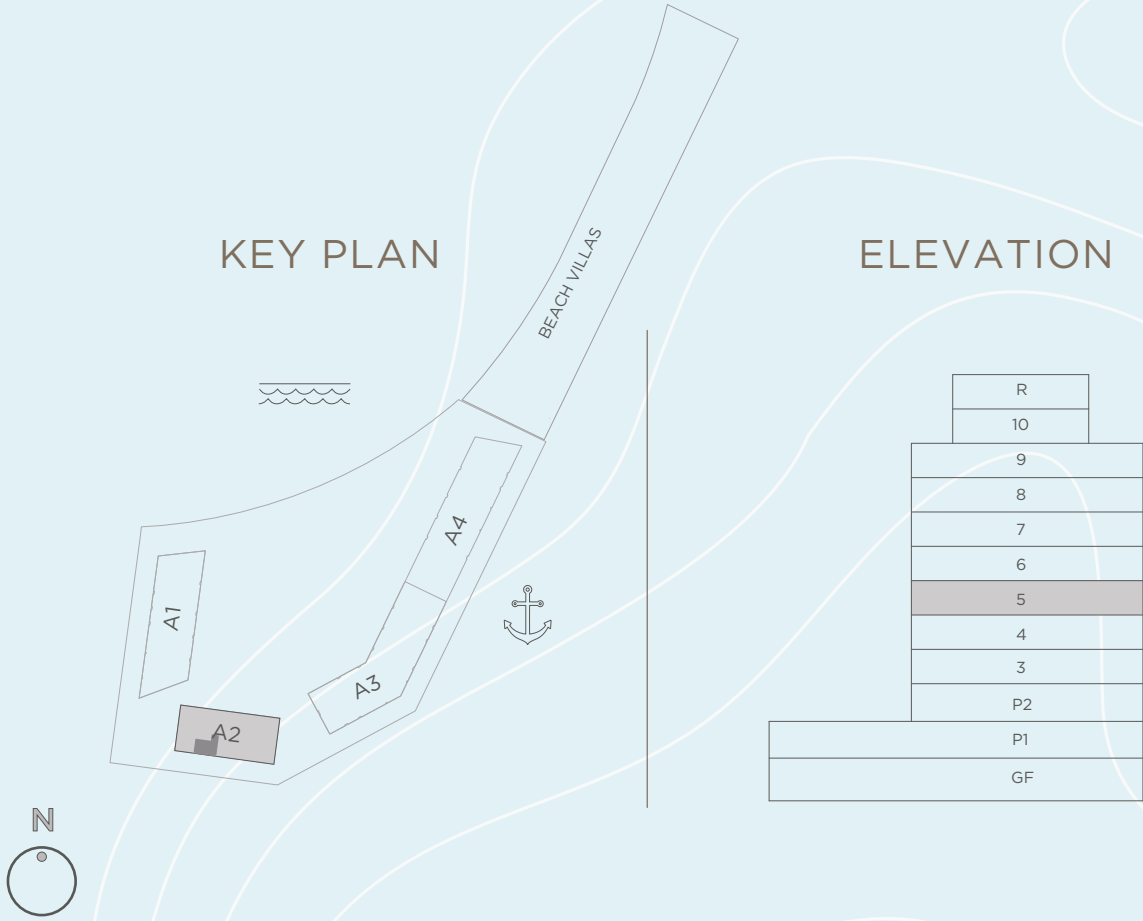

BAY RESIDENCES DUBAI ISLANDS

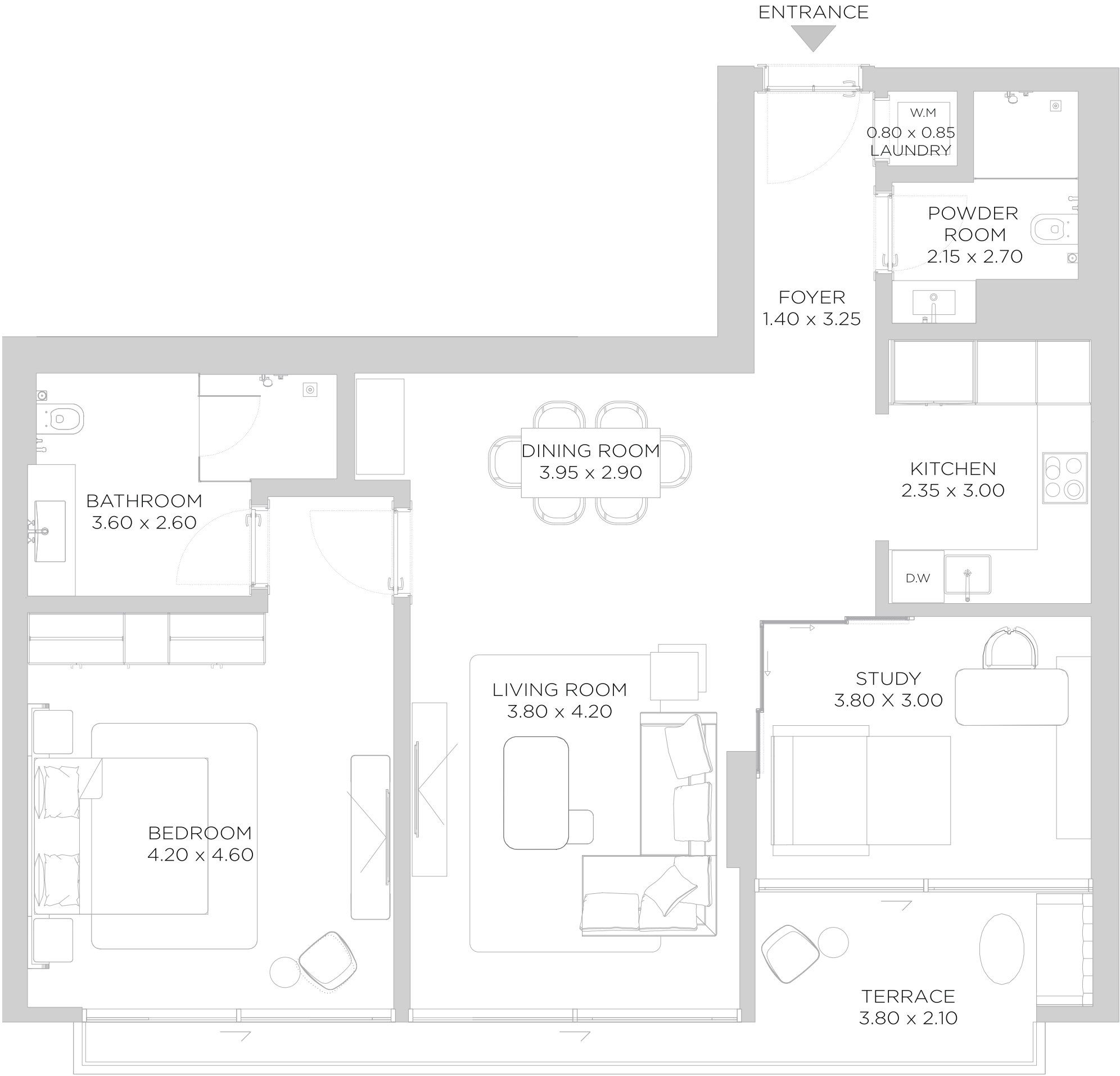

FIFTH FLOOR PLAN

DISCLAIMER: All measurements, dimensions, coordinates and drawings, given as the Floor Plans in the literature are approximate and provided only for the purpose of marketing, illustration, information and general guidance as such drawings are not to scale. All the rooms, sizes, locations, orientations, dimensions, fixtures, fittings, finishes and specifications (including materials for, placement, size of rooms, windows, doors, balcony, furniture's inbuilt wardrobe etc.) provided in the floor plans may vary as the same have been taken from concept designs prior the actual development/construction and therefore their accuracy in relation to actual construction cannot be confirmed. Hence, we make no guarantee, warranty or representation as to the accuracy and completeness of the floor plan information as changes may be made during the development process, without notice. Always refer to latest IFC design available in the sales office for the most accurate representation of all construction details.

A2

1 BEDROOM

LEVEL 05

UNIT 02

SUITE AREA	991	SQ.FT	92.07	SQ.M.
BALCONY AREA	305	SQ.FT	28.33	SQ.M.
TOTAL AREA	1296	SQ.FT	120.40	SQ.M.

KEY PLAN

ELEVATION

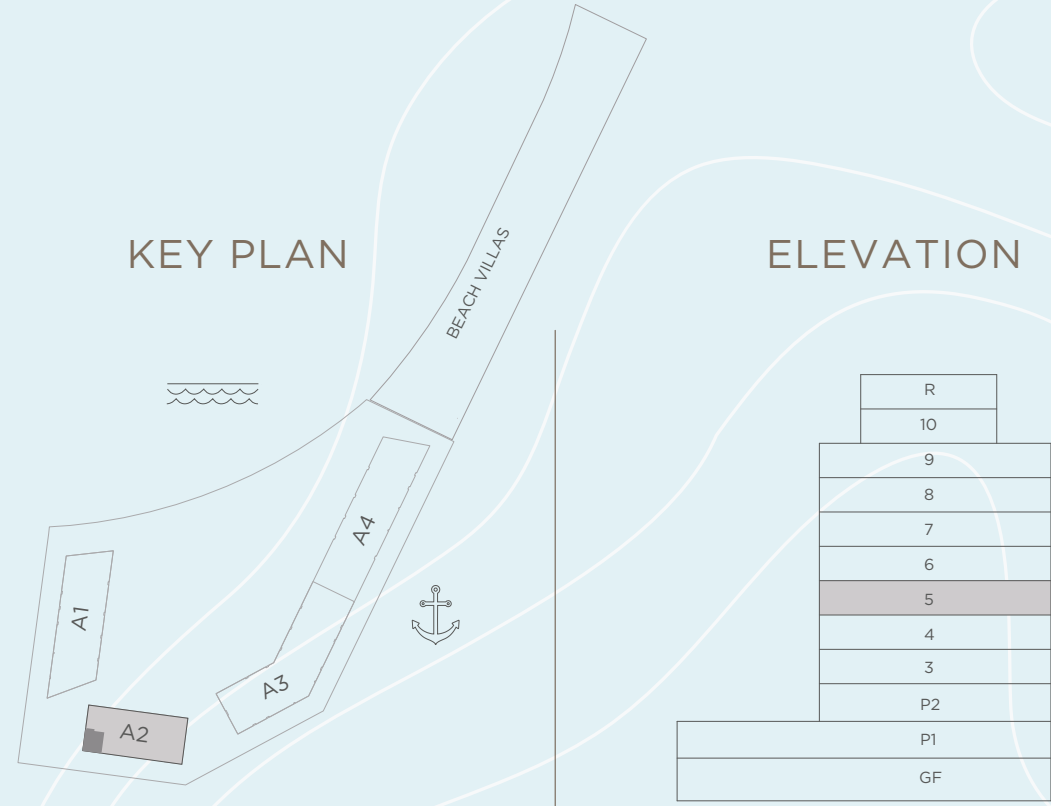

BAY RESIDENCES DUBAI ISLANDS

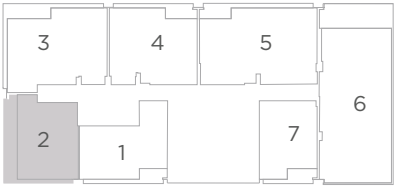
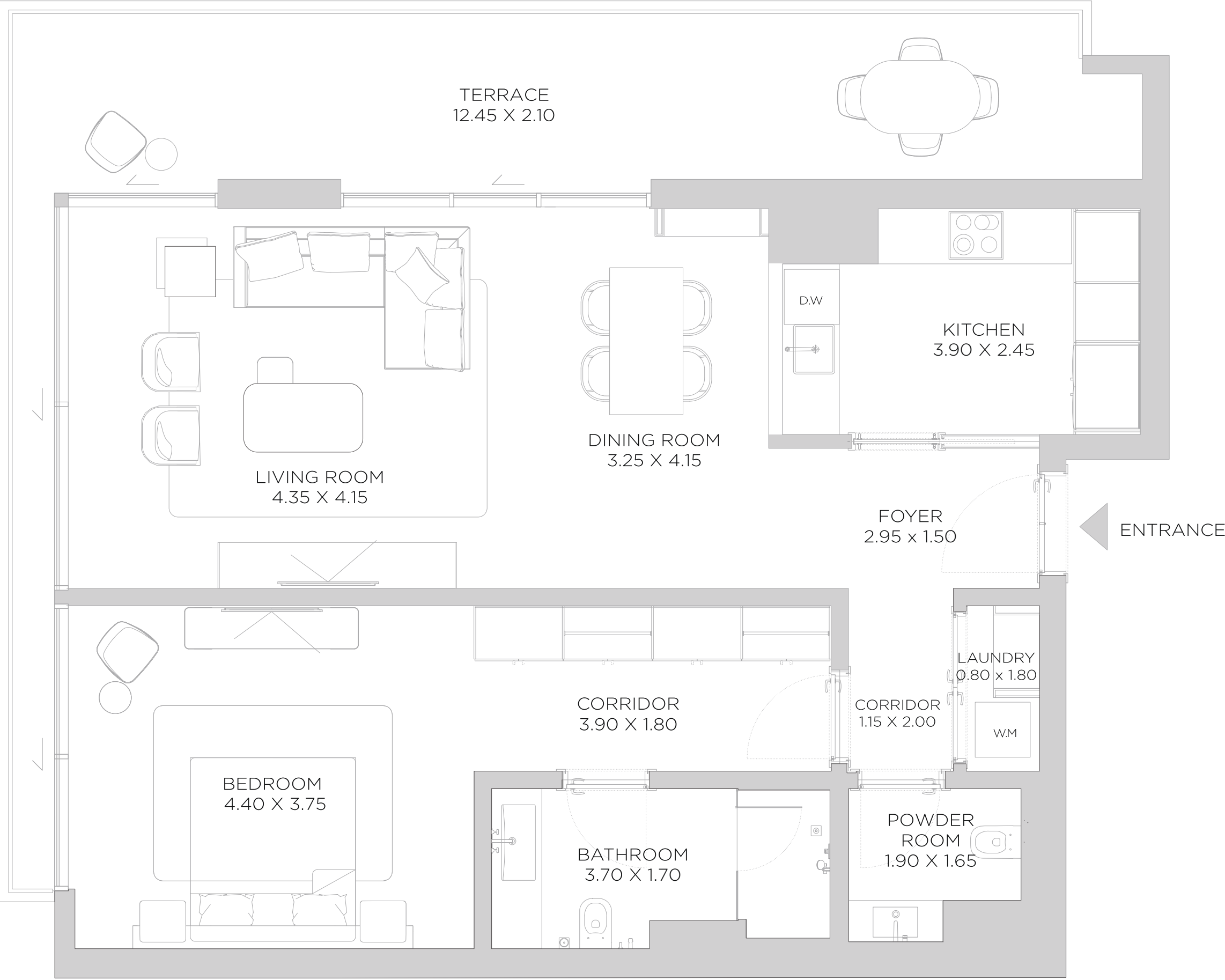

FIFTH FLOOR PLAN

DISCLAIMER: All measurements, dimensions, coordinates and drawings, given as the Floor Plans in the literature are approximate and provided only for the purpose of marketing, illustration, information and general guidance as such drawings are not to scale. All the rooms, sizes, locations, orientations, dimensions, fixtures, fittings, finishes and specifications (including materials for, placement, size of rooms, windows, doors, balcony, furniture's inbuilt wardrobe etc.) provided in the floor plans may vary as the same have been taken from concept designs prior the actual development/construction and therefore their accuracy in relation to actual construction cannot be confirmed. Hence, we make no guarantee, warranty or representation as to the accuracy and completeness of the floor plan information as changes may be made during the development process, without notice. Always refer to latest IFC design available in the sales office for the most accurate representation of all construction details.

A2

2 BEDROOM

LEVEL 05

UNIT 03

SUITE AREA	1569	SQ.FT	145.72	SQ.M.
BALCONY AREA	240	SQ.FT	22.30	SQ.M.
TOTAL AREA	1809	SQ.FT	168.02	SQ.M.

KEY PLAN

ELEVATION

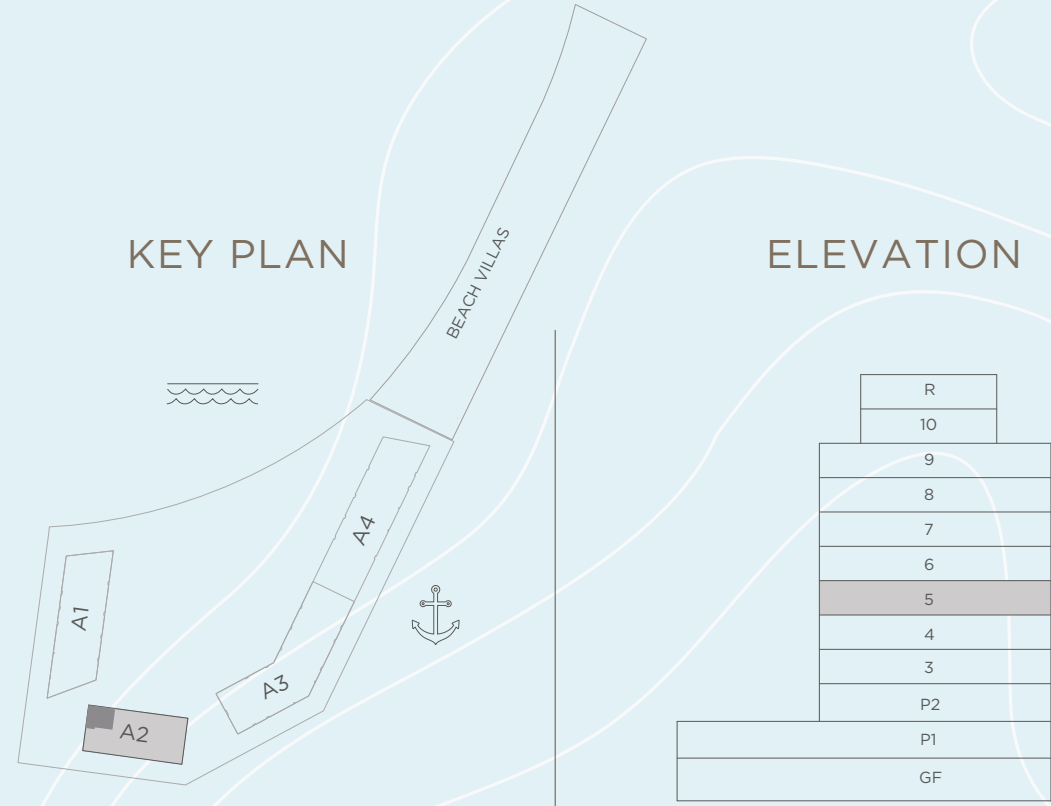

BAY RESIDENCES DUBAI ISLANDS

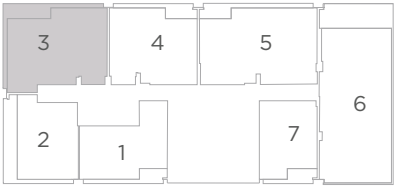
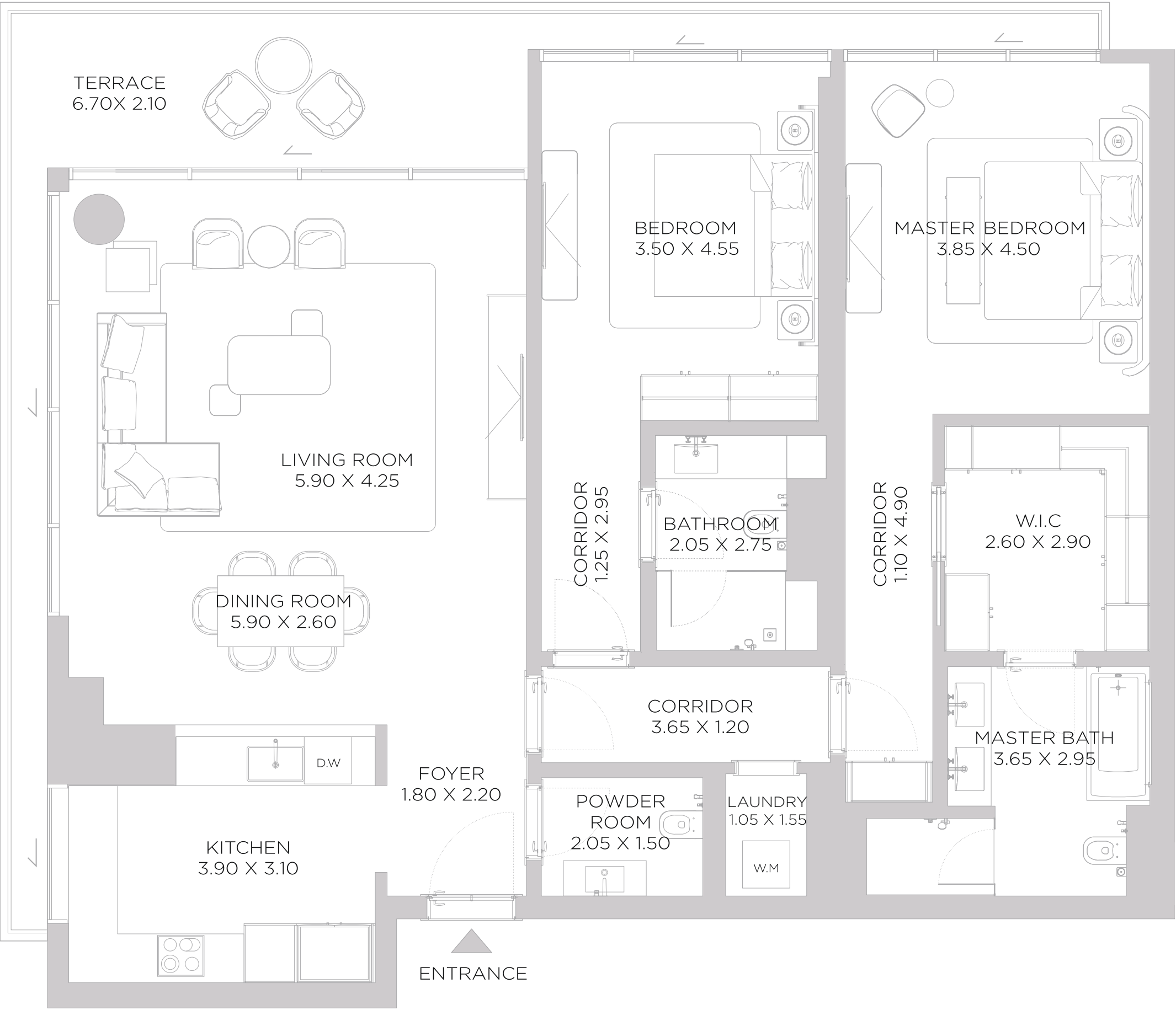

FIFTH FLOOR PLAN

DISCLAIMER: All measurements, dimensions, coordinates and drawings, given as the Floor Plans in the literature are approximate and provided only for the purpose of marketing, illustration, information and general guidance as such drawings are not to scale. All the rooms, sizes, locations, orientations, dimensions, fixtures, fittings, finishes and specifications (including materials for, placement, size of rooms, windows, doors, balcony, furniture's inbuilt wardrobe etc.) provided in the floor plans may vary as the same have been taken from concept designs prior the actual development/construction and therefore their accuracy in relation to actual construction cannot be confirmed. Hence, we make no guarantee, warranty or representation as to the accuracy and completeness of the floor plan information as changes may be made during the development process, without notice. Always refer to latest IFC design available in the sales office for the most accurate representation of all construction details.

A2

2 BEDROOM

LEVEL 05

UNIT 04

SUITE AREA	1369	SQ.FT	127.16	SQ.M.
BALCONY AREA	136	SQ.FT	12.64	SQ.M.
TOTAL AREA	1505	SQ.FT	139.80	SQ.M.

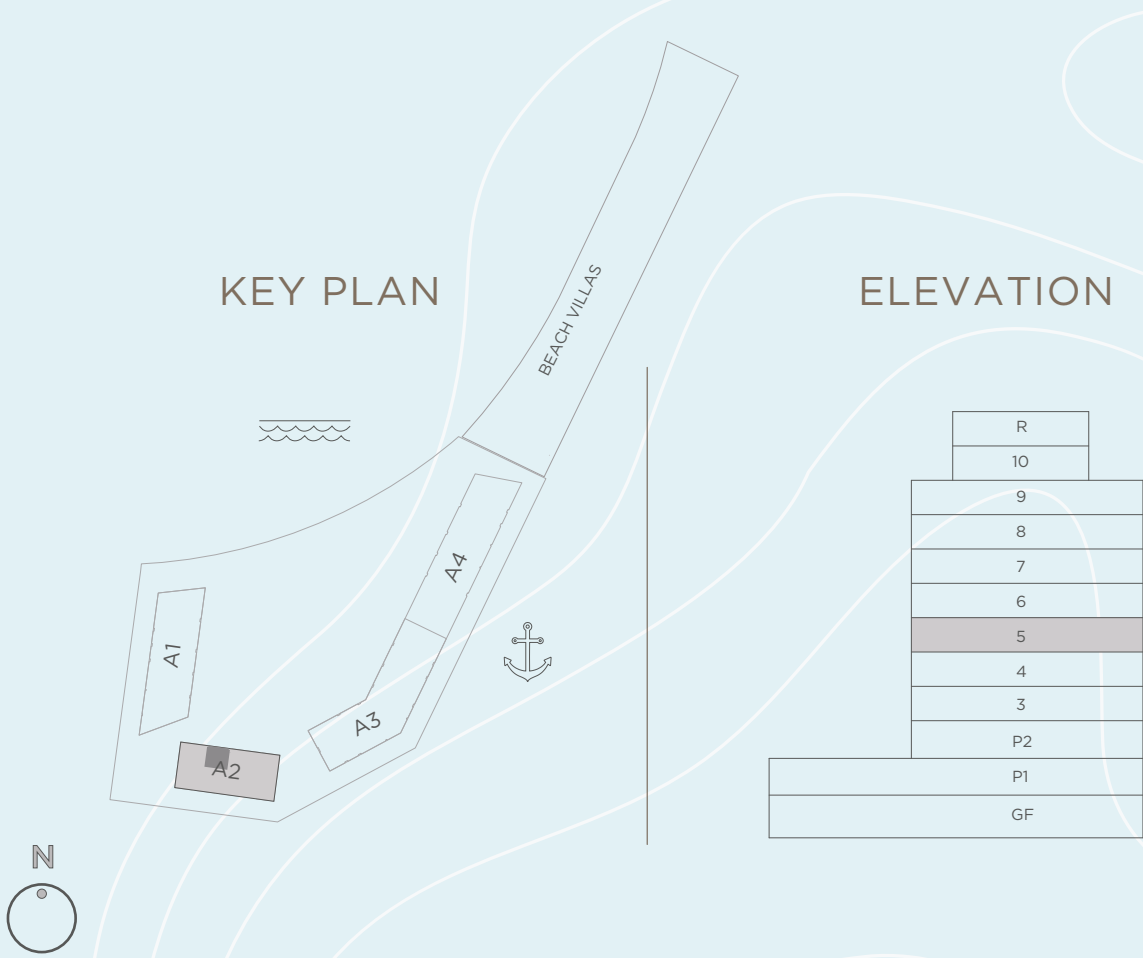

FIFTH FLOOR PLAN

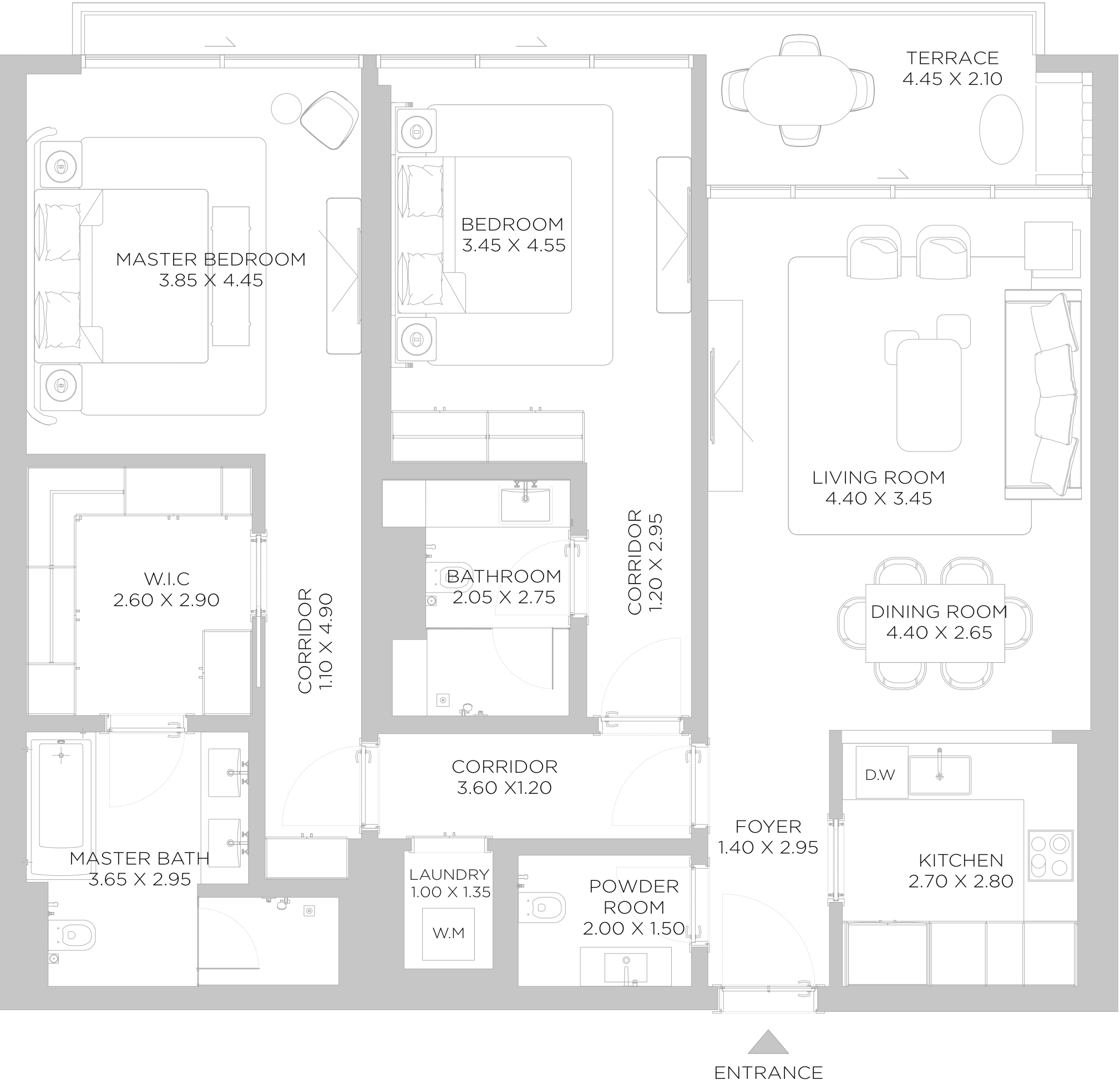

DISCLAIMER: All measurements, dimensions, coordinates and drawings, given as the Floor Plans in the literature are approximate and provided only for the purpose of marketing, illustration, information and general guidance as such drawings are not to scale. All the rooms, sizes, locations, orientations, dimensions, fixtures, fittings, finishes and specifications (including materials for, placement, size of rooms, windows, doors, balcony, furniture's inbuilt wardrobe etc.) provided in the floor plans may vary as the same have been taken from concept designs prior the actual development/construction and therefore their accuracy in relation to actual construction cannot be confirmed. Hence, we make no guarantee, warranty or representation as to the accuracy and completeness of the floor plan information as changes may be made during the development process, without notice. Always refer to latest IFC design available in the sales office for the most accurate representation of all construction details.

A2

3 BEDROOM

LEVEL 05 UNIT 05
OPTION 02

SUITE AREA	1857	SQ.FT	172.50	SQ.M.
BALCONY AREA	166	SQ.FT	15.48	SQ.M.
TOTAL AREA	2023	SQ.FT	187.98	SQ.M.



FIFTH FLOOR PLAN

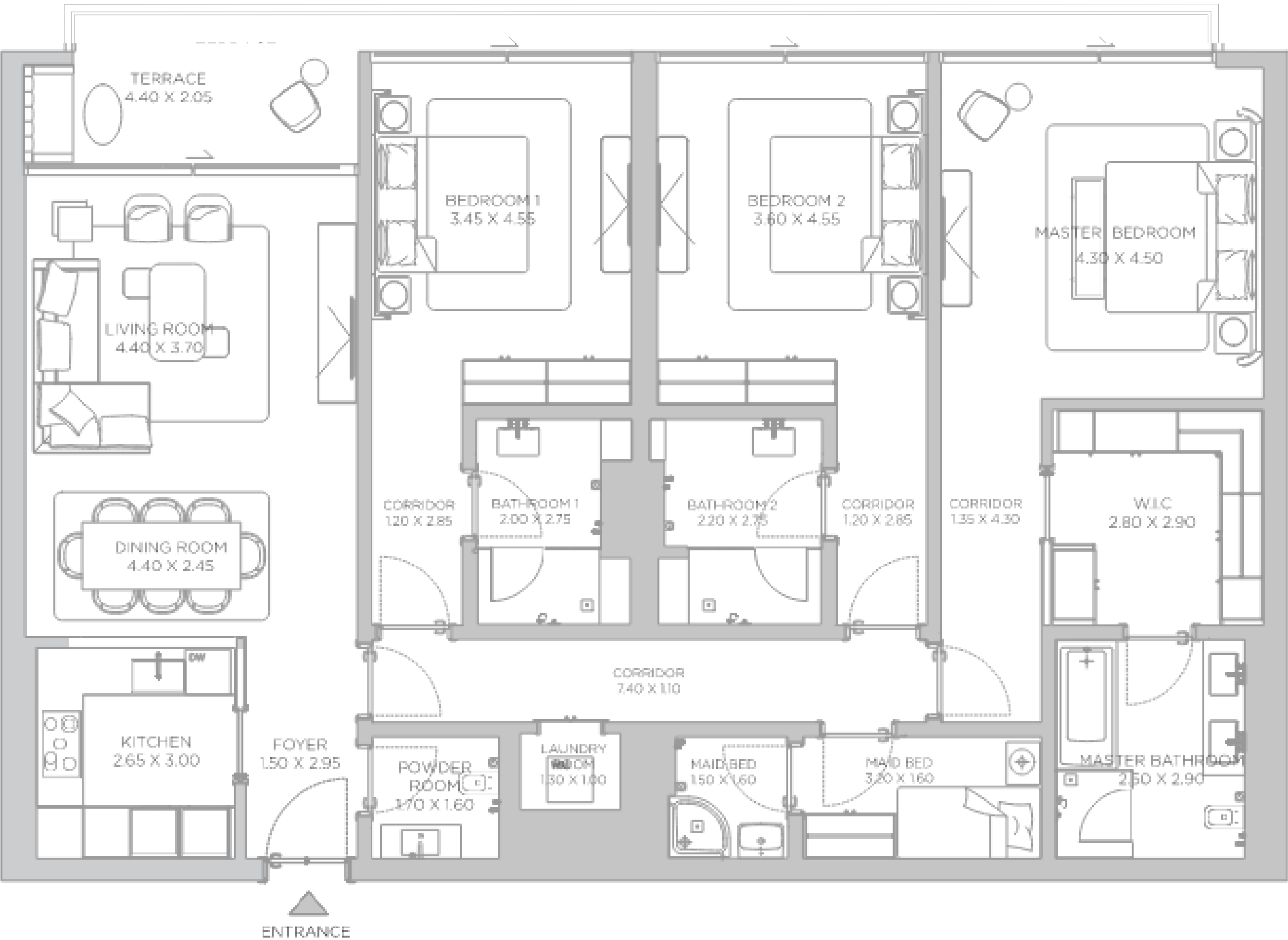

DISCLAIMER: All measurements, dimensions, coordinates and drawings, given as the Floor Plans in the literature are approximate and provided only for the purpose of marketing, illustration, information and general guidance as such drawings are not to scale. All the rooms, sizes, locations, orientations, dimensions, fixtures, fittings, finishes and specifications (including materials for, placement, size of rooms, windows, doors, balcony, furniture's inbuilt wardrobe etc.) provided in the floor plans may vary as the same have been taken from concept designs prior the actual development/construction and therefore their accuracy in relation to actual construction cannot be confirmed. Hence, we make no guarantee, warranty or representation as to the accuracy and completeness of the floor plan information as changes may be made during the development process, without notice. Always refer to latest IFC design available in the sales office for the most accurate representation of all construction details.

A2

3 BEDROOM

LEVEL 05

UNIT 06

SUITE AREA	2334	SQ.FT	216.83	SQ.M.
BALCONY AREA	373	SQ.FT	34.68	SQ.M.
TOTAL AREA	2707	SQ.FT	251.51	SQ.M.

KEY PLAN



ELEVATION

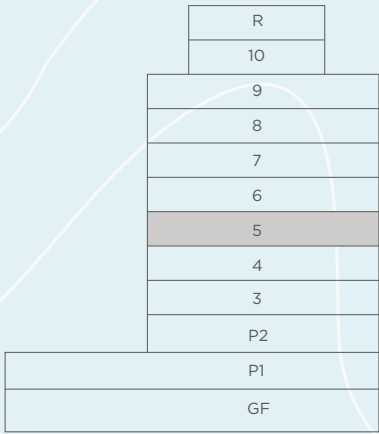

BAY RESIDENCES DUBAI ISLANDS

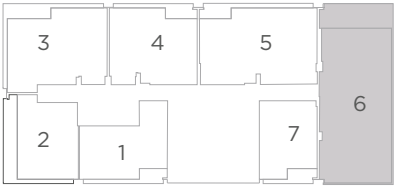
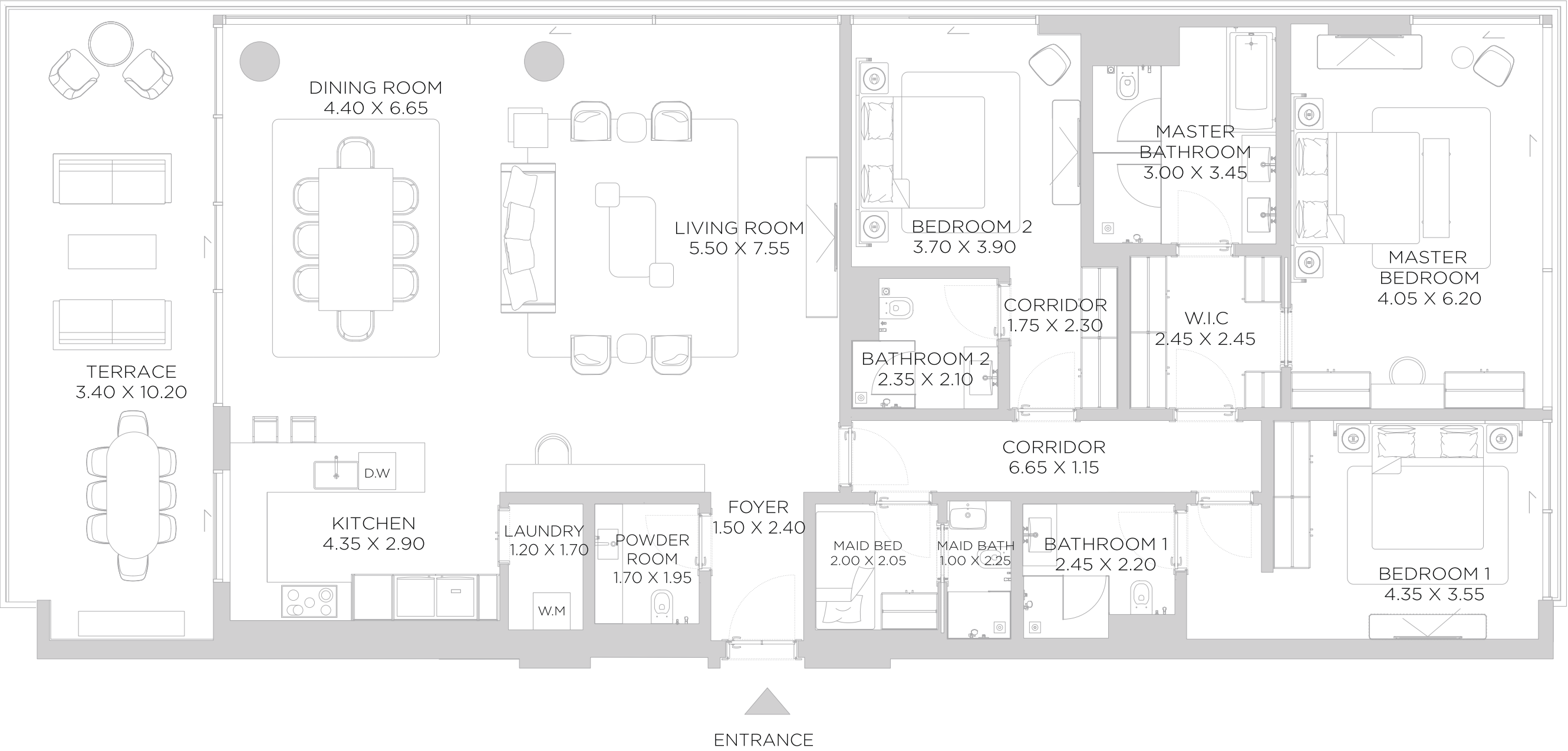

FIFTH FLOOR PLAN

DISCLAIMER: All measurements, dimensions, coordinates and drawings, given as the Floor Plans in the literature are approximate and provided only for the purpose of marketing, illustration, information and general guidance as such drawings are not to scale. All the rooms, sizes, locations, orientations, dimensions, fixtures, fittings, finishes and specifications (including materials for, placement, size of rooms, windows, doors, balcony, furniture's inbuilt wardrobe etc.) provided in the floor plans may vary as the same have been taken from concept designs prior the actual development/construction and therefore their accuracy in relation to actual construction cannot be confirmed. Hence, we make no guarantee, warranty or representation as to the accuracy and completeness of the floor plan information as changes may be made during the development process, without notice. Always refer to latest IFC design available in the sales office for the most accurate representation of all construction details.

A2

1 BEDROOM

LEVEL 05

UNIT 07

SUITE AREA	894	SQ.FT	83.09	SQ.M.
BALCONY AREA	109	SQ.FT	10.05	SQ.M.
TOTAL AREA	1003	SQ.FT	93.14	SQ.M.

KEY PLAN



ELEVATION

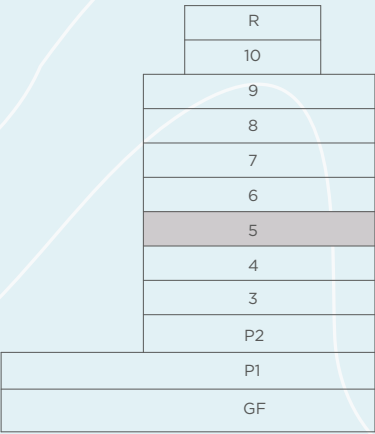

BAY RESIDENCES DUBAI ISLANDS

ENTRANCE

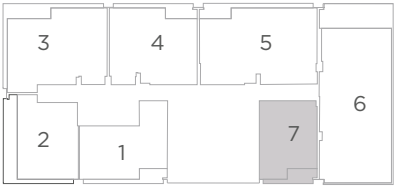
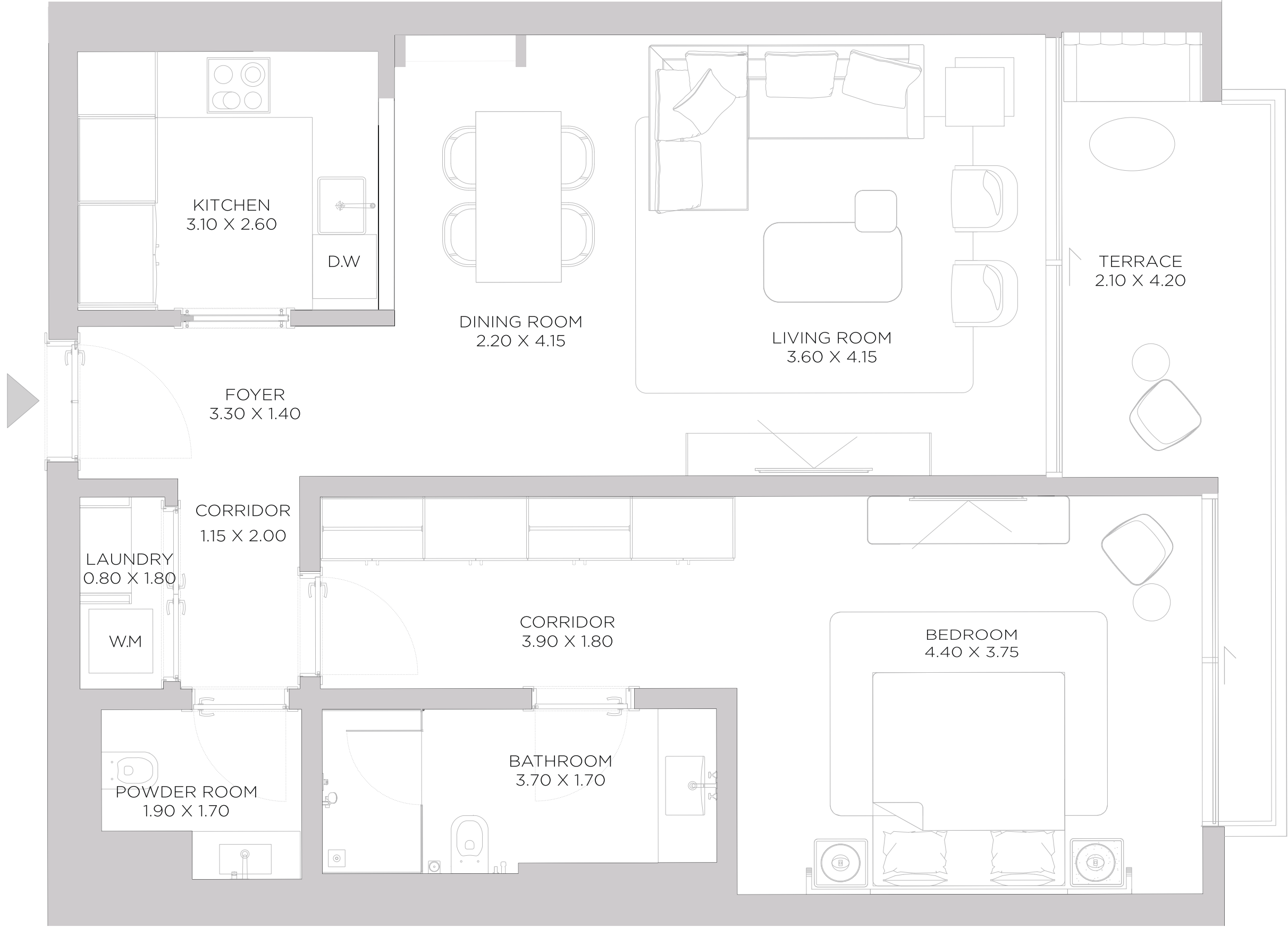

FIFTH FLOOR PLAN

DISCLAIMER: All measurements, dimensions, coordinates and drawings, given as the Floor Plans in the literature are approximate and provided only for the purpose of marketing, illustration, information and general guidance as such drawings are not to scale. All the rooms, sizes, locations, orientations, dimensions, fixtures, fittings, finishes and specifications (including materials for, placement, size of rooms, windows, doors, balcony, furniture's inbuilt wardrobe etc.) provided in the floor plans may vary as the same have been taken from concept designs prior the actual development/construction and therefore their accuracy in relation to actual construction cannot be confirmed. Hence, we make no guarantee, warranty or representation as to the accuracy and completeness of the floor plan information as changes may be made during the development process, without notice. Always refer to latest IFC design available in the sales office for the most accurate representation of all construction details.

A2

1 BEDROOM

LEVEL 06

UNIT 01

SUITE AREA	1117	SQ.FT	103.79	SQ.M.
BALCONY AREA	129	SQ.FT	11.96	SQ.M.
TOTAL AREA	1246	SQ.FT	115.75	SQ.M.

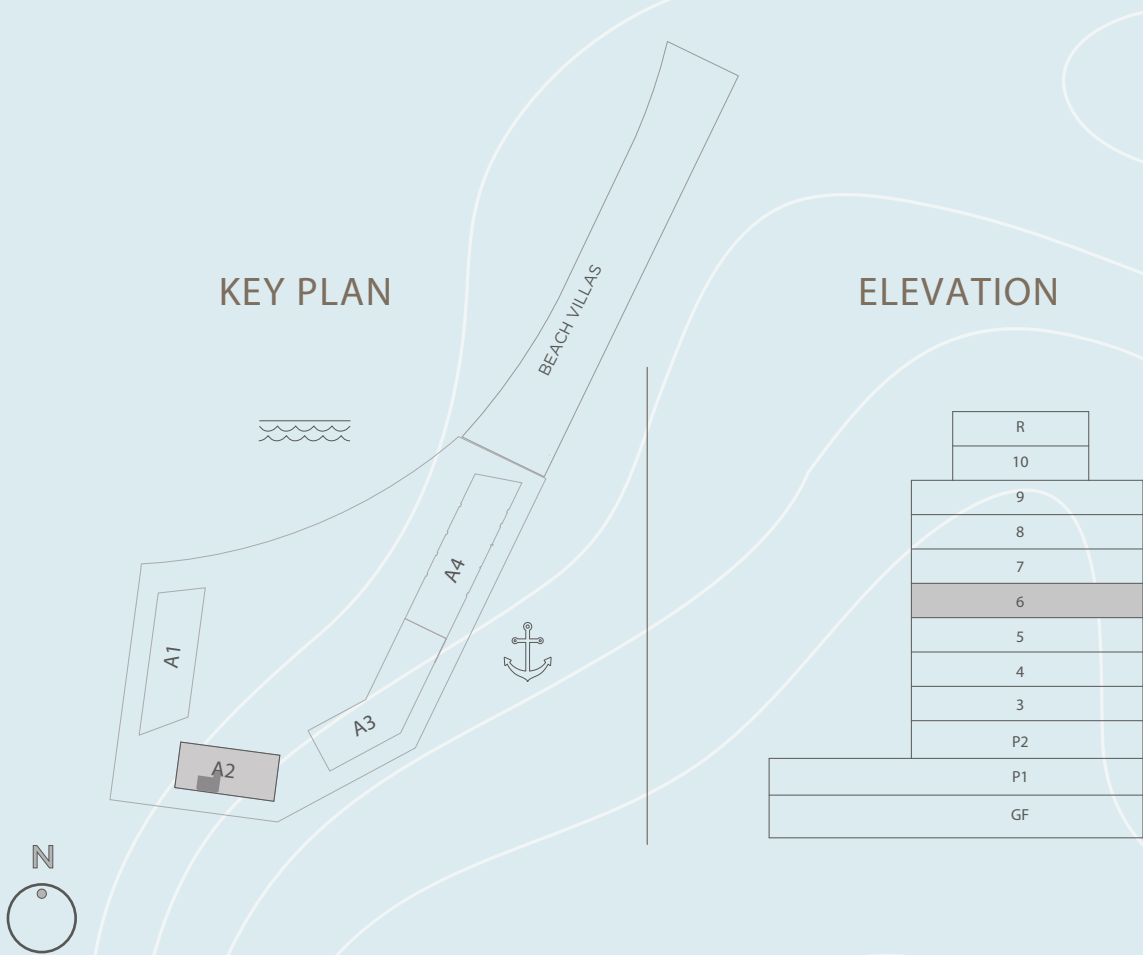

SIXTH FLOOR PLAN

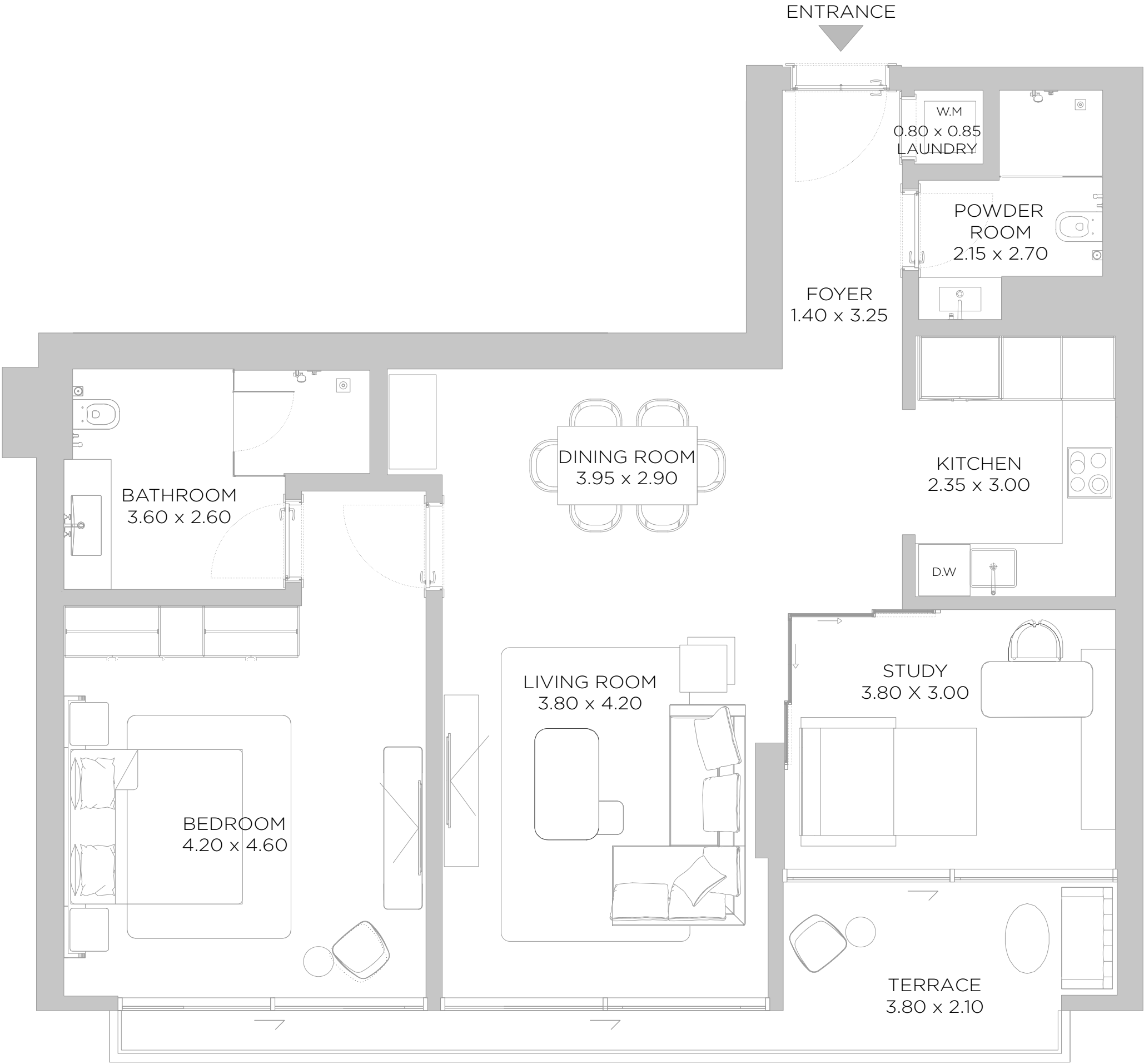

DISCLAIMER: All measurements, dimensions, coordinates and drawings, given as the Floor Plans in the literature are approximate and provided only for the purpose of marketing, illustration, information and general guidance as such drawings are not to scale. All the rooms, sizes, locations, orientations, dimensions, fixtures, fittings, finishes and specifications (including materials for, placement, size of rooms, windows, doors, balcony, furniture's inbuilt wardrobe etc.) provided in the floor plans may vary as the same have been taken from concept designs prior the actual development/construction and therefore their accuracy in relation to actual construction cannot be confirmed. Hence, we make no guarantee, warranty or representation as to the accuracy and completeness of the floor plan information as changes may be made during the development process, without notice. Always refer to latest IFC design available in the sales office for the most accurate representation of all construction details.

A2

1 BEDROOM

LEVEL 06 UNIT 02

SUITE AREA	991	SQ.FT	92.04	SQ.M.
BALCONY AREA	305	SQ.FT	28.36	SQ.M.
TOTAL AREA	1296	SQ.FT	120.40	SQ.M.

KEY PLAN

ELEVATION

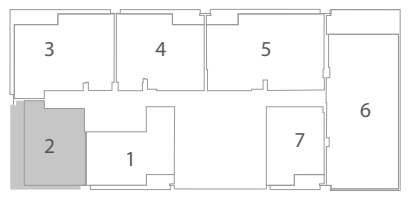
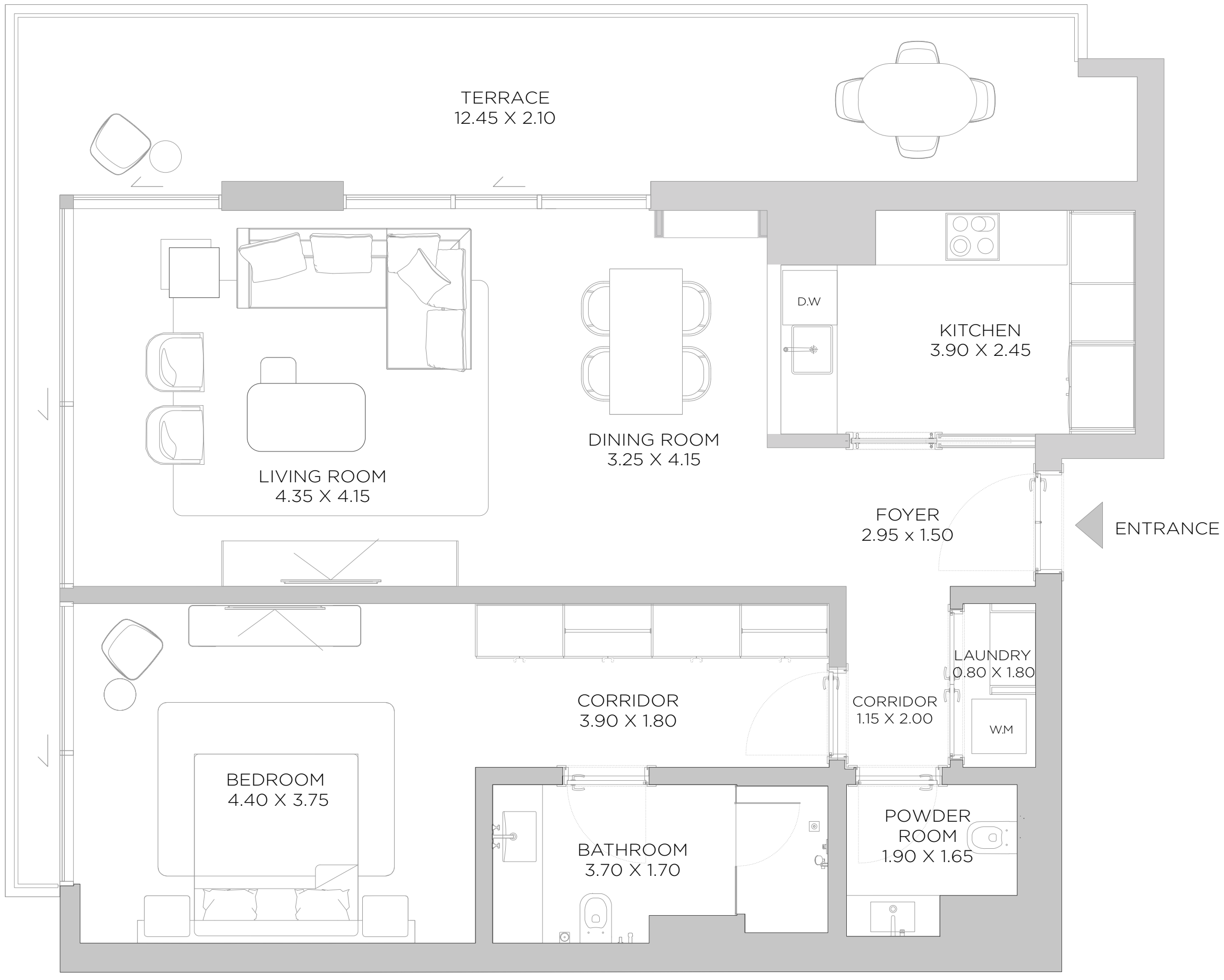
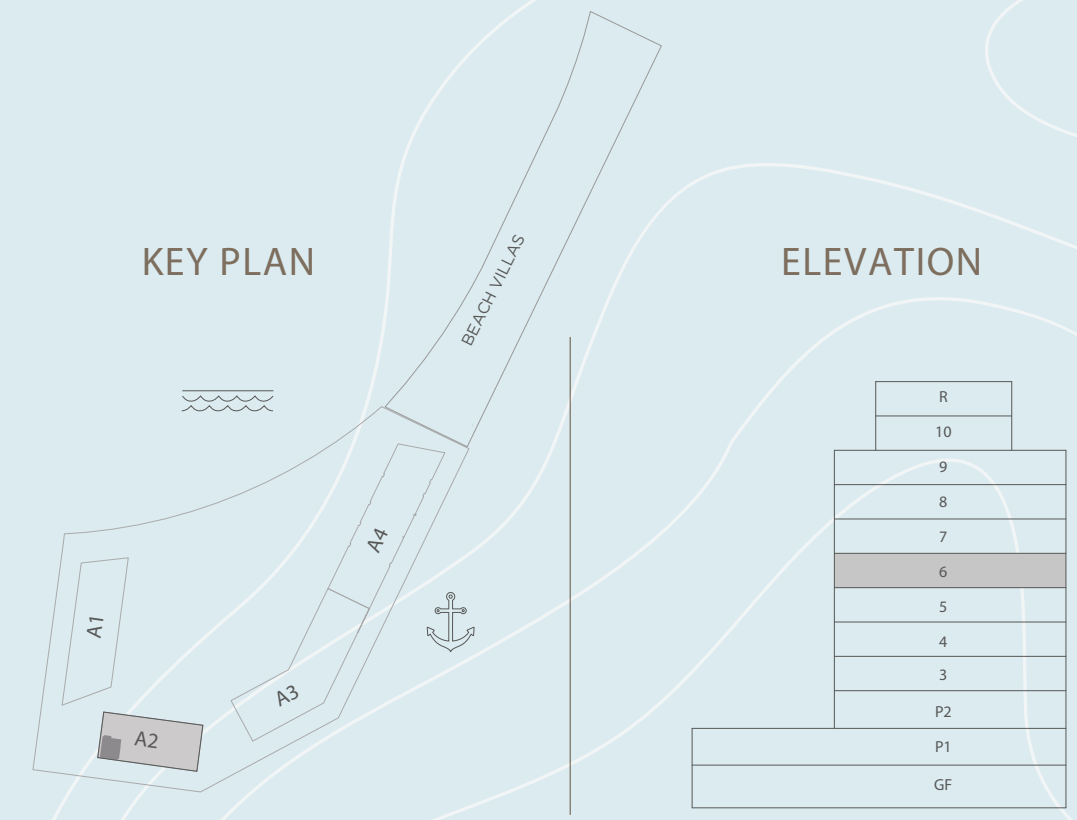

SIXTH FLOOR PLAN

DISCLAIMER: All measurements, dimensions, coordinates and drawings, given as the Floor Plans in the literature are approximate and provided only for the purpose of marketing, illustration, information and general guidance as such drawings are not to scale. All the rooms, sizes, locations, orientations, dimensions, fixtures, fittings, finishes and specifications (including materials for, placement, size of rooms, windows, doors, balcony, furniture's inbuilt wardrobe etc.) provided in the floor plans may vary as the same have been taken from concept designs prior the actual development/construction and therefore their accuracy in relation to actual construction cannot be confirmed. Hence, we make no guarantee, warranty or representation as to the accuracy and completeness of the floor plan information as changes may be made during the development process, without notice. Always refer to latest IFC design available in the sales office for the most accurate representation of all construction details.

A2

2 BEDROOM

LEVEL 06

UNIT 03

SUITE AREA	1568	SQ.FT	145.68	SQ.M.
BALCONY AREA	241	SQ.FT	22.34	SQ.M.
TOTAL AREA	1809	SQ.FT	168.02	SQ.M.

KEY PLAN



ELEVATION

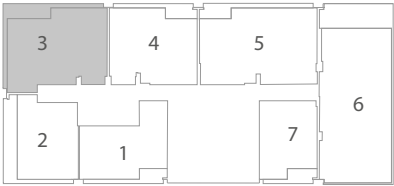
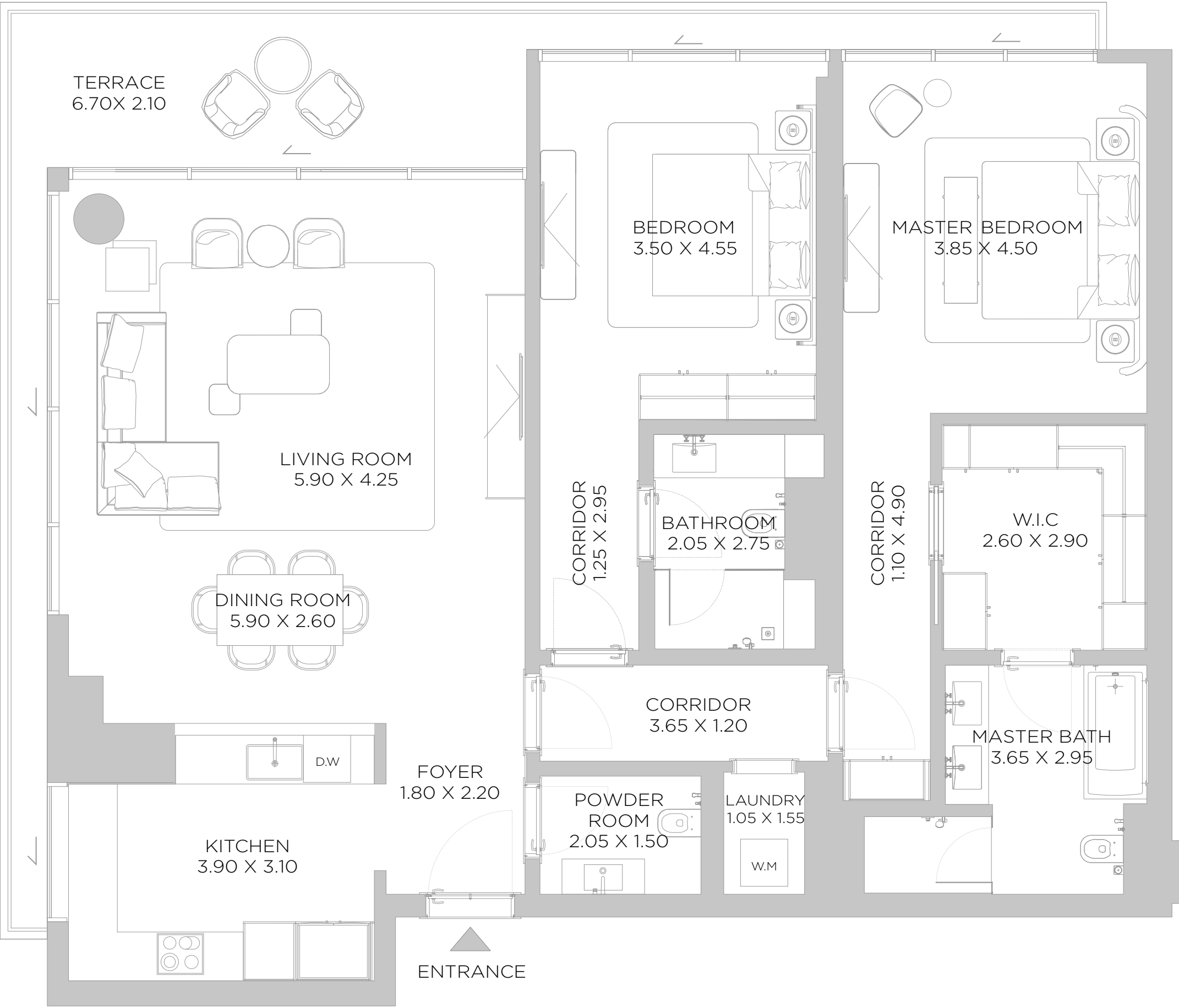
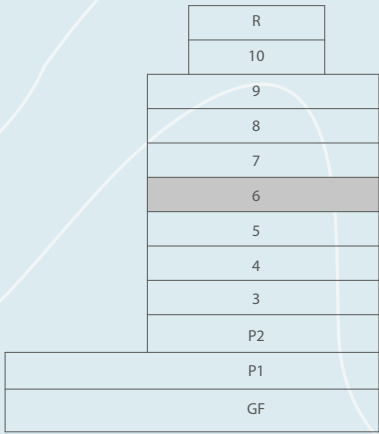

SIXTH FLOOR PLAN

DISCLAIMER: All measurements, dimensions, coordinates and drawings, given as the Floor Plans in the literature are approximate and provided only for the purpose of marketing, illustration, information and general guidance as such drawings are not to scale. All the rooms, sizes, locations, orientations, dimensions, fixtures, fittings, finishes and specifications (including materials for, placement, size of rooms, windows, doors, balcony, furniture's inbuilt wardrobe etc.) provided in the floor plans may vary as the same have been taken from concept designs prior the actual development/construction and therefore their accuracy in relation to actual construction cannot be confirmed. Hence, we make no guarantee, warranty or representation as to the accuracy and completeness of the floor plan information as changes may be made during the development process, without notice. Always refer to latest IFC design available in the sales office for the most accurate representation of all construction details.

A2

2 BEDROOM

LEVEL 06 UNIT 04

SUITE AREA	1369	SQ.FT	127.16	SQ.M.
BALCONY AREA	136	SQ.FT	12.64	SQ.M.
TOTAL AREA	1505	SQ.FT	139.80	SQ.M.

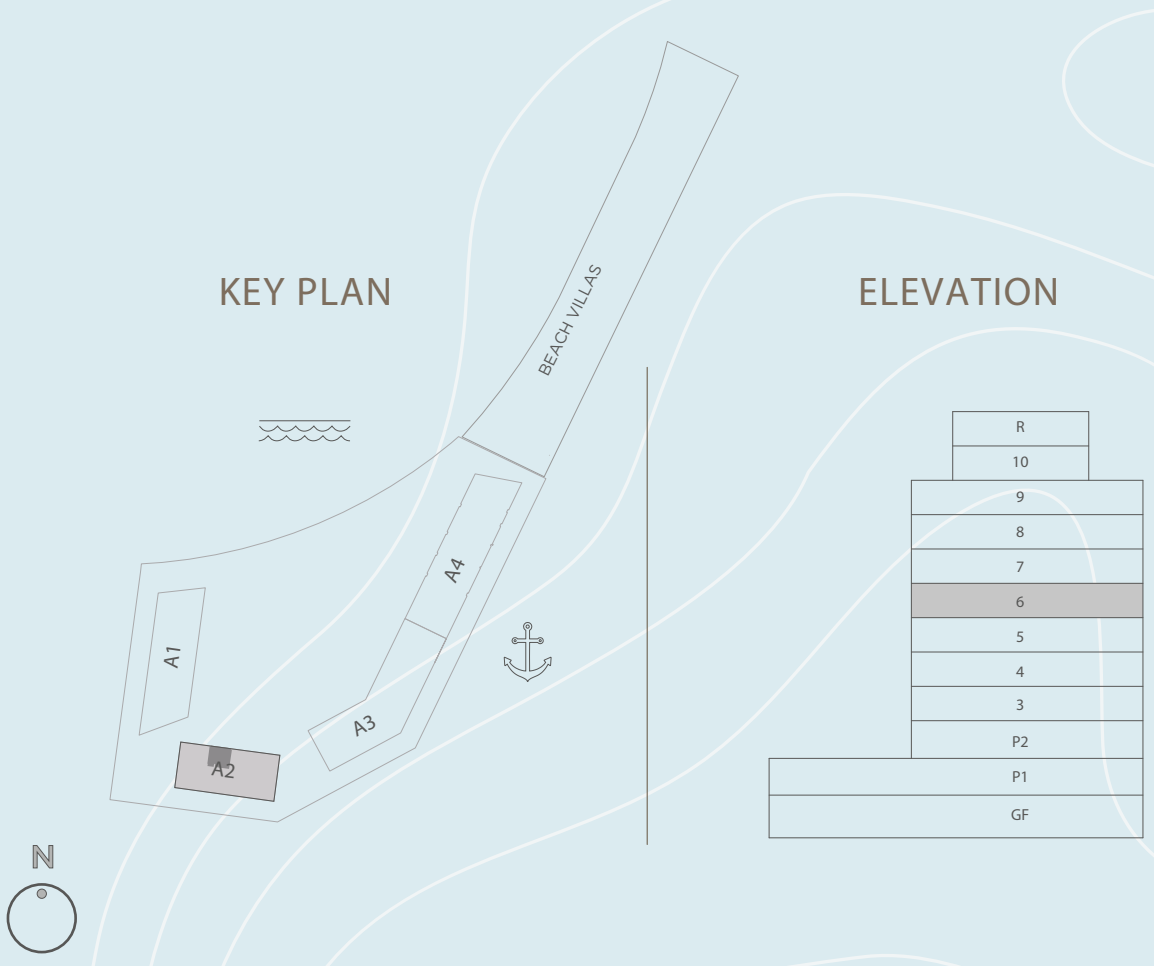

SIXTH FLOOR PLAN

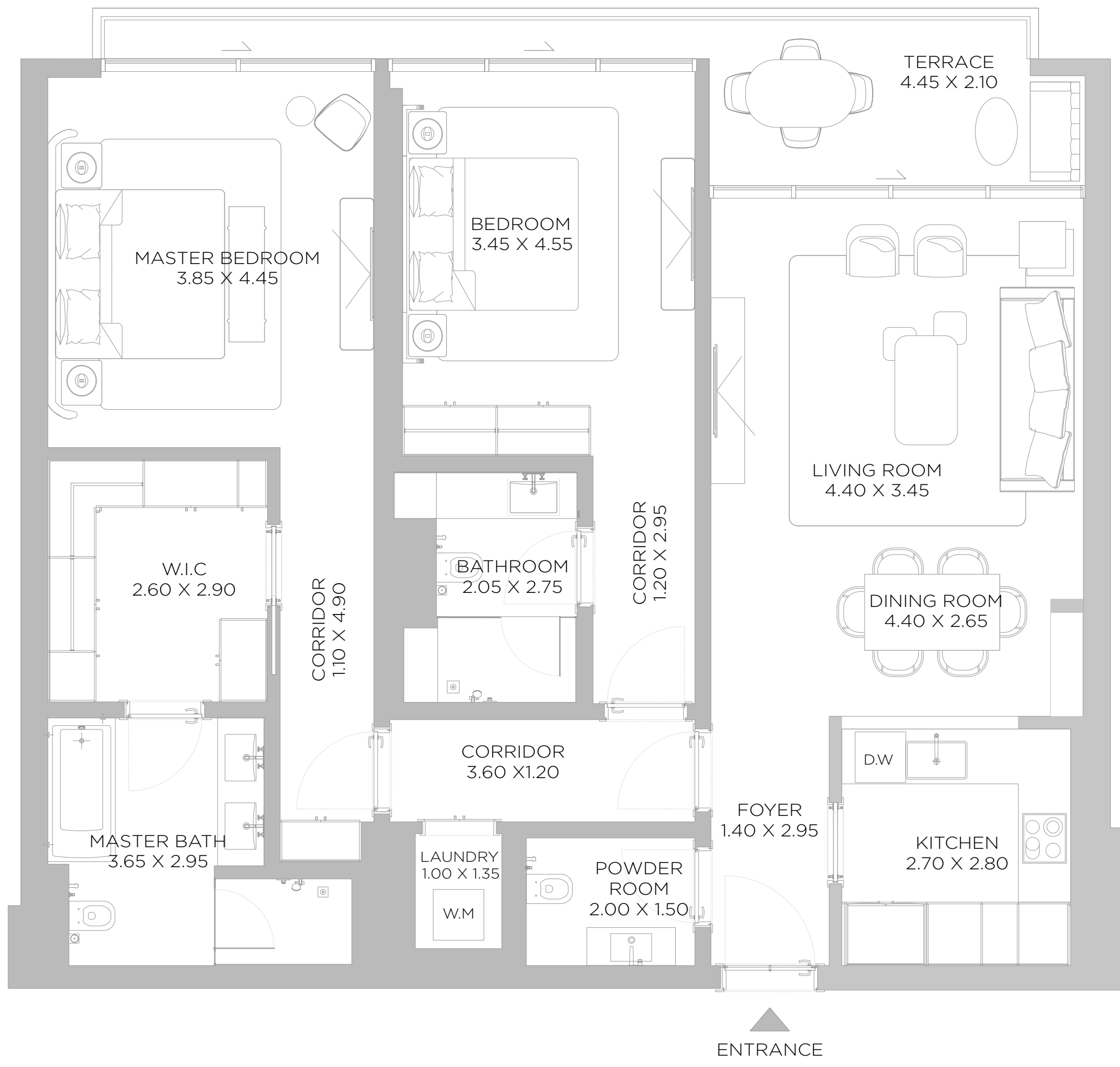

DISCLAIMER: All measurements, dimensions, coordinates and drawings, given as the Floor Plans in the literature are approximate and provided only for the purpose of marketing, illustration, information and general guidance as such drawings are not to scale. All the rooms, sizes, locations, orientations, dimensions, fixtures, fittings, finishes and specifications (including materials for, placement, size of rooms, windows, doors, balcony, furniture's inbuilt wardrobe etc.) provided in the floor plans may vary as the same have been taken from concept designs prior the actual development/construction and therefore their accuracy in relation to actual construction cannot be confirmed. Hence, we make no guarantee, warranty or representation as to the accuracy and completeness of the floor plan information as changes may be made during the development process, without notice. Always refer to latest IFC design available in the sales office for the most accurate representation of all construction details.

A2

3 BEDROOM

LEVEL 06 UNIT 05
OPTION 01

SUITE AREA	1857	SQ.FT	172.49	SQ.M.
BALCONY AREA	166	SQ.FT	15.49	SQ.M.
TOTAL AREA	2023	SQ.FT	187.98	SQ.M.

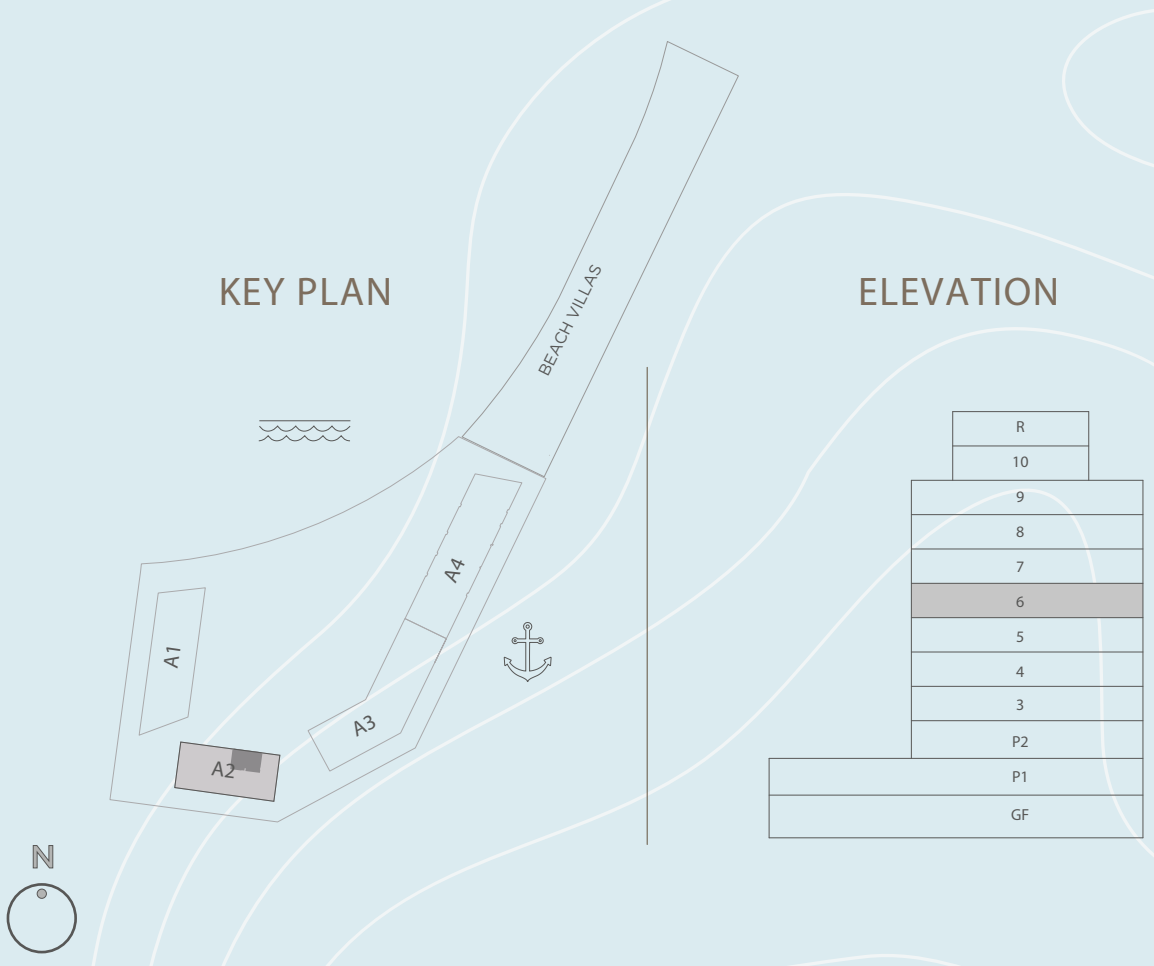

SIXTH FLOOR PLAN

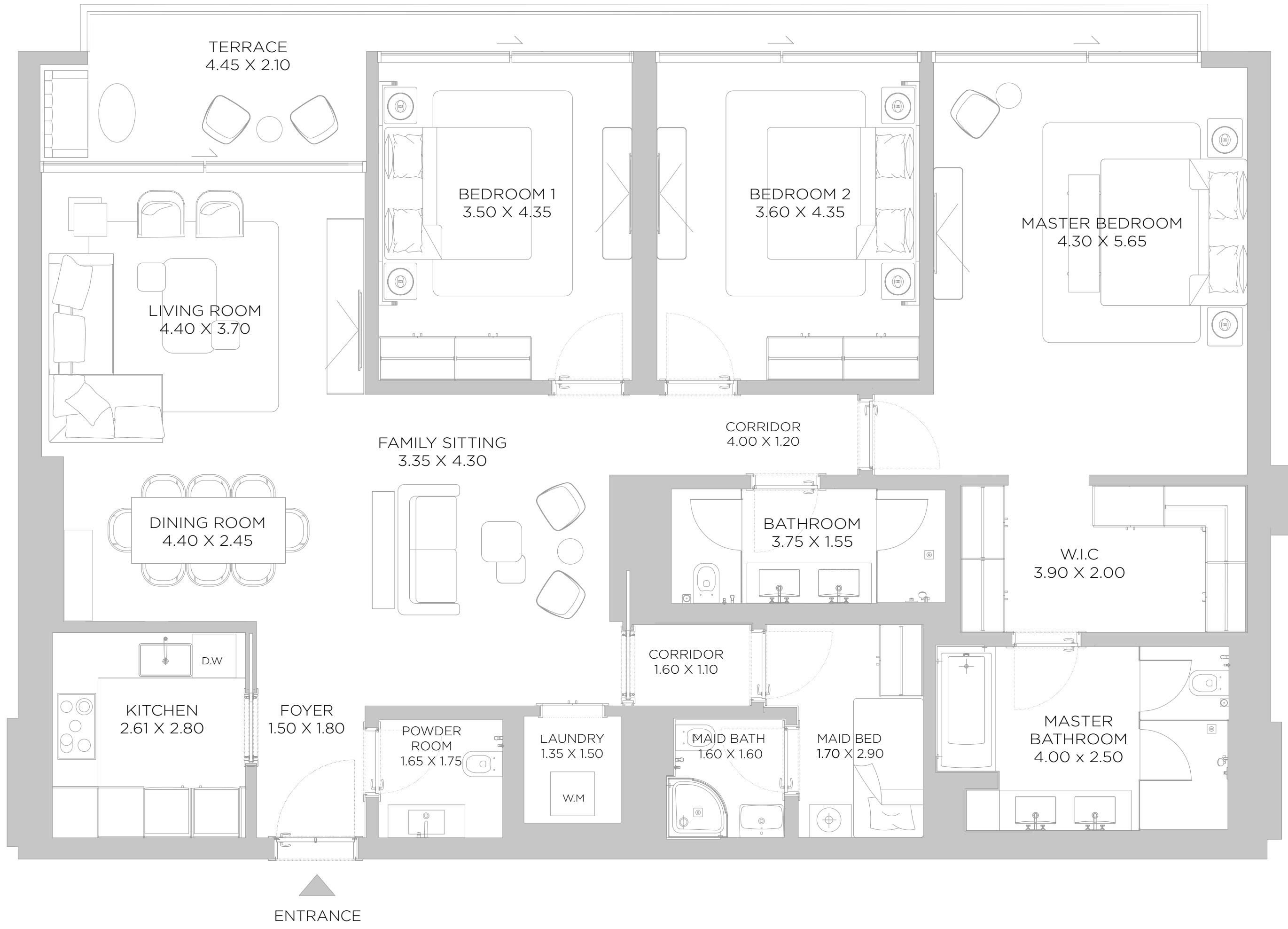

DISCLAIMER: All measurements, dimensions, coordinates and drawings, given as the Floor Plans in the literature are approximate and provided only for the purpose of marketing, illustration, information and general guidance as such drawings are not to scale. All the rooms, sizes, locations, orientations, dimensions, fixtures, fittings, finishes and specifications (including materials for, placement, size of rooms, windows, doors, balcony, furniture's inbuilt wardrobe etc.) provided in the floor plans may vary as the same have been taken from concept designs prior the actual development/construction and therefore their accuracy in relation to actual construction cannot be confirmed. Hence, we make no guarantee, warranty or representation as to the accuracy and completeness of the floor plan information as changes may be made during the development process, without notice. Always refer to latest IFC design available in the sales office for the most accurate representation of all construction details.

A2

3 BEDROOM

LEVEL 06 UNIT 05
OPTION 02

SUITE AREA	1857	SQ.FT	172.49	SQ.M.
BALCONY AREA	166	SQ.FT	15.49	SQ.M.
TOTAL AREA	2023	SQ.FT	187.98	SQ.M.

KEY PLAN



ELEVATION

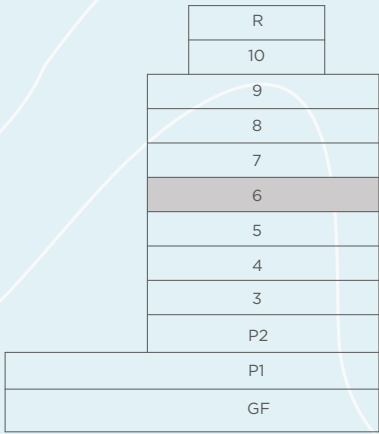

BAY RESIDENCES DUBAI ISLANDS

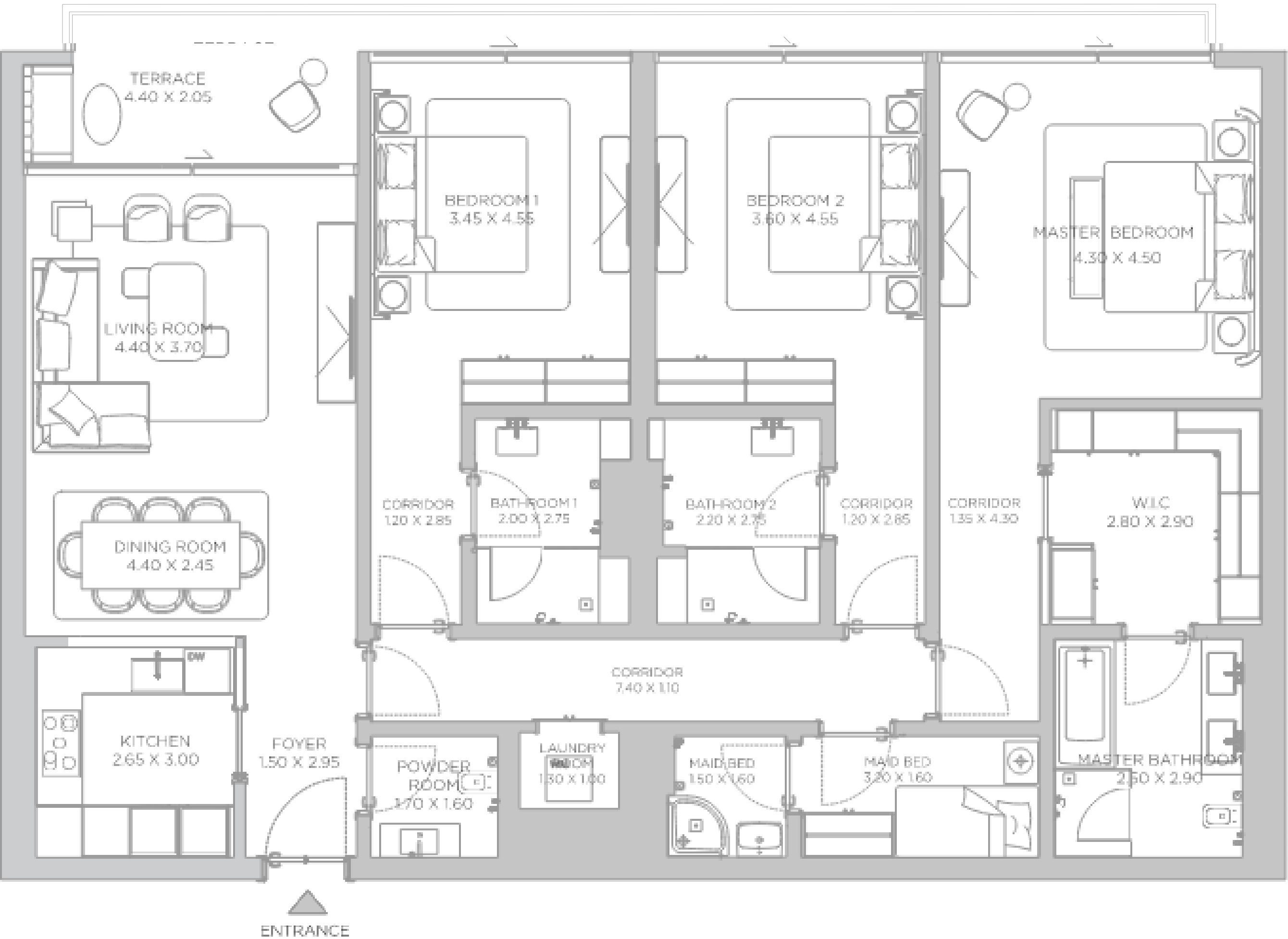

SIXTH FLOOR PLAN

DISCLAIMER: All measurements, dimensions, coordinates and drawings, given as the Floor Plans in the literature are approximate and provided only for the purpose of marketing, illustration, information and general guidance as such drawings are not to scale. All the rooms, sizes, locations, orientations, dimensions, fixtures, fittings, finishes and specifications (including materials for, placement, size of rooms, windows, doors, balcony, furniture's inbuilt wardrobe etc.) provided in the floor plans may vary as the same have been taken from concept designs prior the actual development/construction and therefore their accuracy in relation to actual construction cannot be confirmed. Hence, we make no guarantee, warranty or representation as to the accuracy and completeness of the floor plan information as changes may be made during the development process, without notice. Always refer to latest IFC design available in the sales office for the most accurate representation of all construction details.

A2

3 BEDROOM

LEVEL 06

UNIT 06

SUITE AREA	2334	SQ.FT	216.84	SQ.M.
BALCONY AREA	373	SQ.FT	34.66	SQ.M.
TOTAL AREA	2707	SQ.FT	251.50	SQ.M.

KEY PLAN



ELEVATION

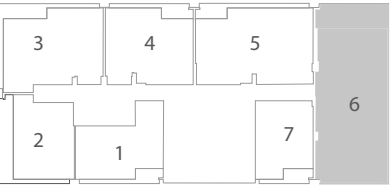
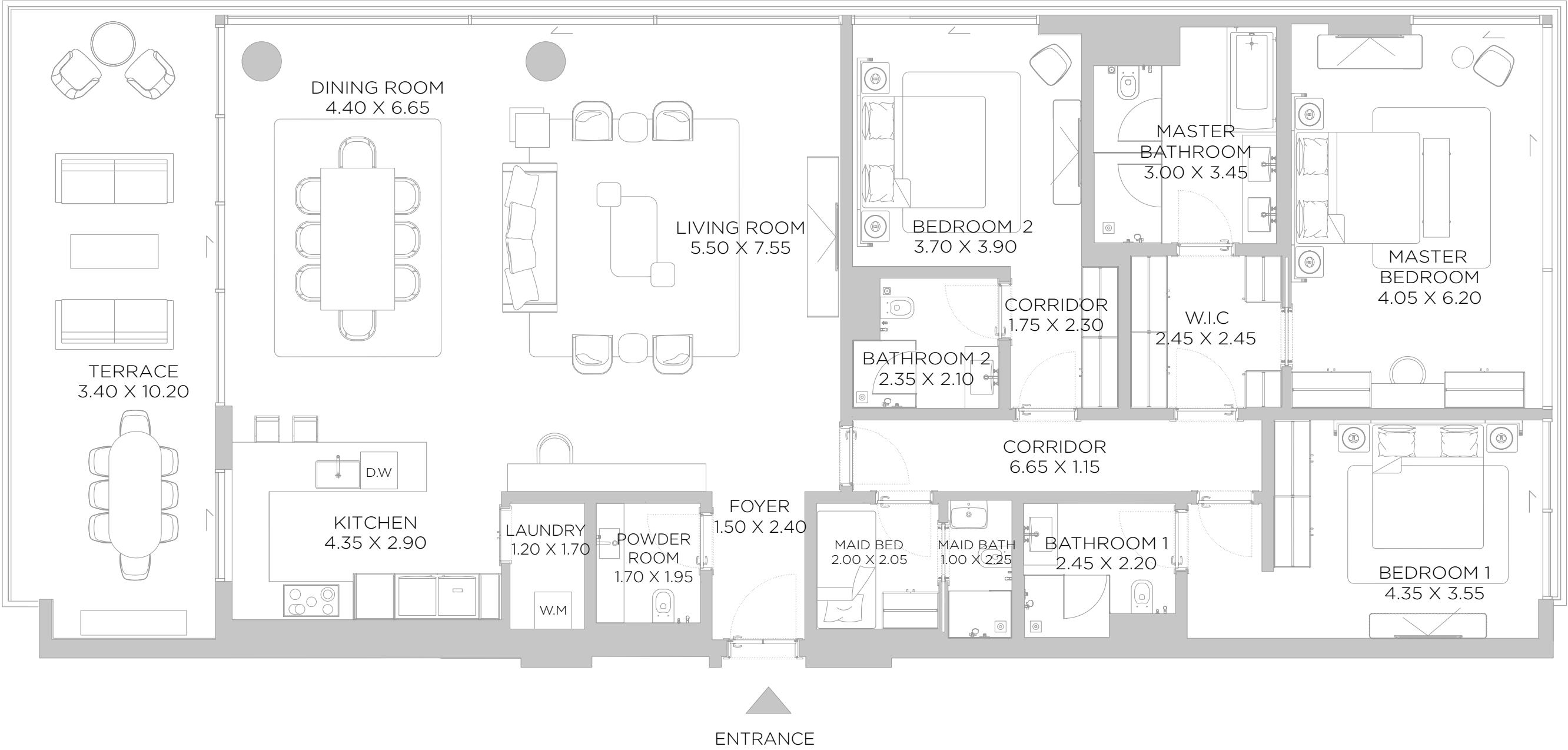
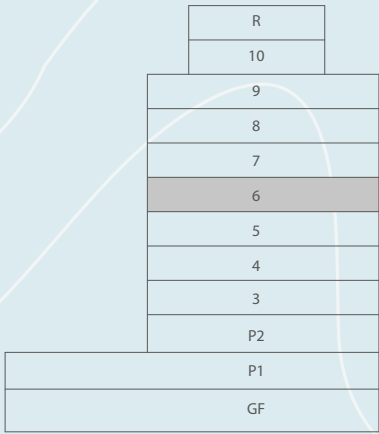

SIXTH FLOOR PLAN

DISCLAIMER: All measurements, dimensions, coordinates and drawings, given as the Floor Plans in the literature are approximate and provided only for the purpose of marketing, illustration, information and general guidance as such drawings are not to scale. All the rooms, sizes, locations, orientations, dimensions, fixtures, fittings, finishes and specifications (including materials for, placement, size of rooms, windows, doors, balcony, furniture's inbuilt wardrobe etc.) provided in the floor plans may vary as the same have been taken from concept designs prior the actual development/construction and therefore their accuracy in relation to actual construction cannot be confirmed. Hence, we make no guarantee, warranty or representation as to the accuracy and completeness of the floor plan information as changes may be made during the development process, without notice. Always refer to latest IFC design available in the sales office for the most accurate representation of all construction details.

A2

1 BEDROOM

LEVEL 06 UNIT 07

SUITE AREA	894	SQ.FT	83.09	SQ.M.
BALCONY AREA	109	SQ.FT	10.05	SQ.M.
TOTAL AREA	1003	SQ.FT	93.14	SQ.M.

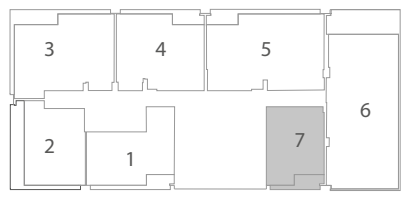
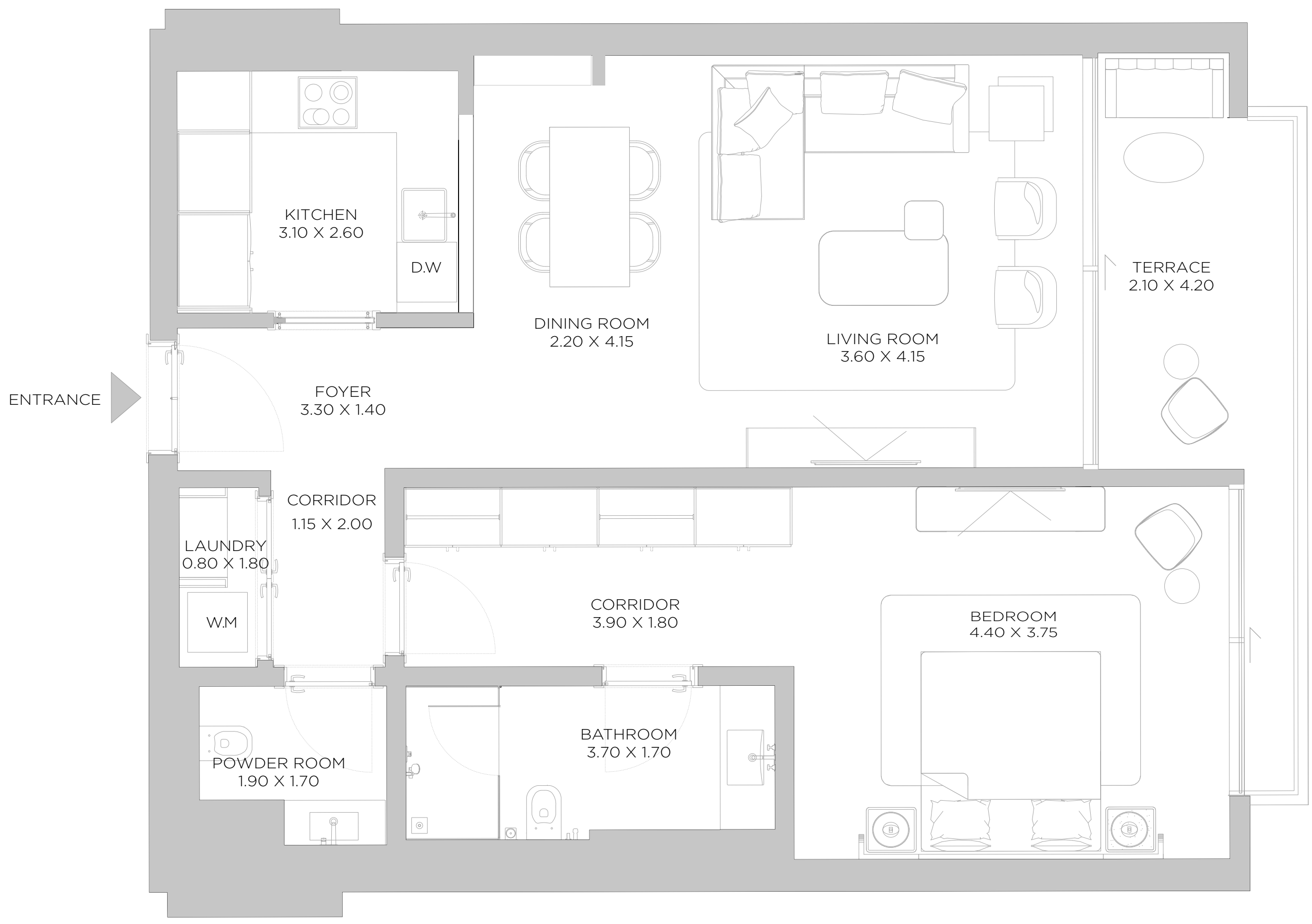
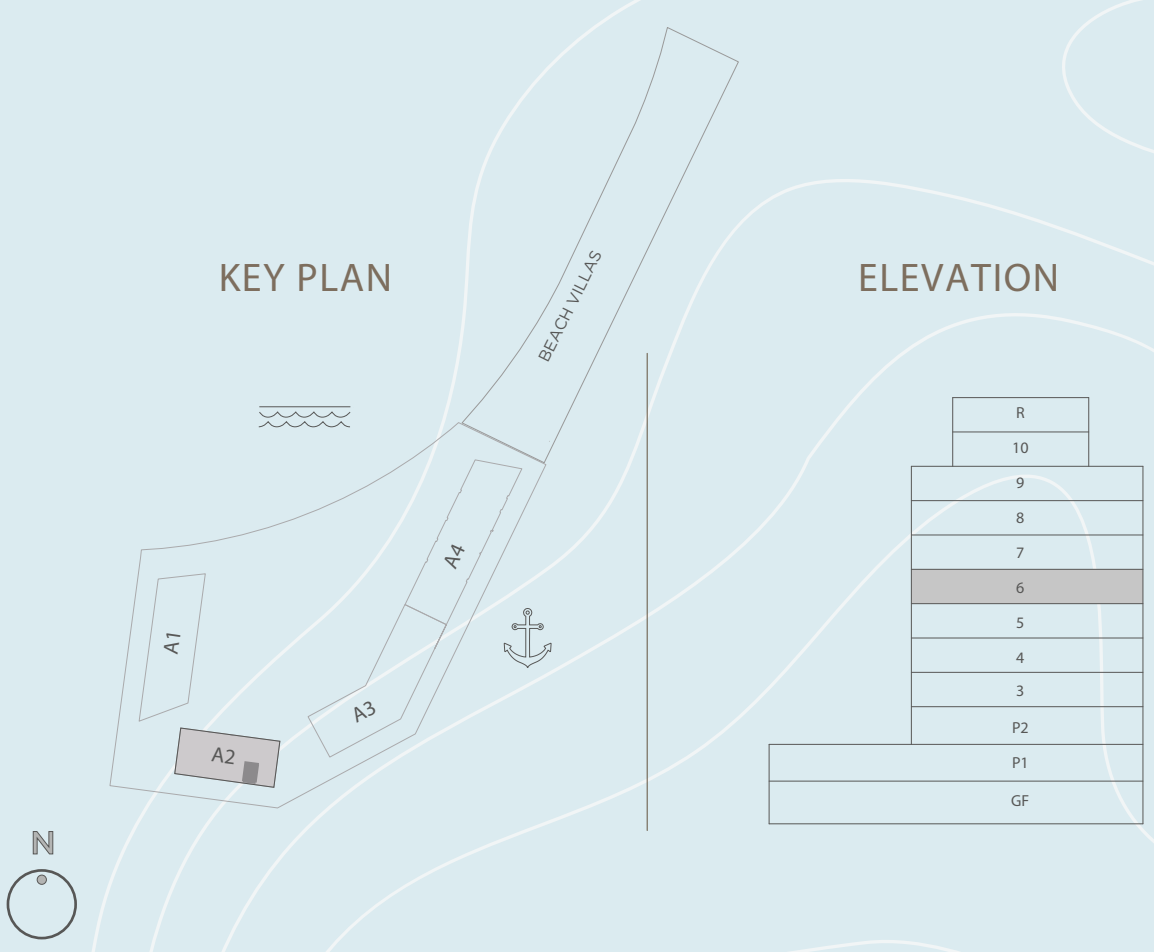

SIXTH FLOOR PLAN

DISCLAIMER: All measurements, dimensions, coordinates and drawings, given as the Floor Plans in the literature are approximate and provided only for the purpose of marketing, illustration, information and general guidance as such drawings are not to scale. All the rooms, sizes, locations, orientations, dimensions, fixtures, fittings, finishes and specifications (including materials for, placement, size of rooms, windows, doors, balcony, furniture's inbuilt wardrobe etc.) provided in the floor plans may vary as the same have been taken from concept designs prior the actual development/construction and therefore their accuracy in relation to actual construction cannot be confirmed. Hence, we make no guarantee, warranty or representation as to the accuracy and completeness of the floor plan information as changes may be made during the development process, without notice. Always refer to latest IFC design available in the sales office for the most accurate representation of all construction details.

A2

1 BEDROOM

LEVEL 07

UNIT 01

SUITE AREA	1117	SQ.FT	103.77	SQ.M.
BALCONY AREA	129	SQ.FT	11.96	SQ.M.
TOTAL AREA	1246	SQ.FT	115.73	SQ.M.

KEY PLAN

ELEVATION



SEVENTH FLOOR PLAN

DISCLAIMER: All measurements, dimensions, coordinates and drawings, given as the Floor Plans in the literature are approximate and provided only for the purpose of marketing, illustration, information and general guidance as such drawings are not to scale. All the rooms, sizes, locations, orientations, dimensions, fixtures, fittings, finishes and specifications (including materials for, placement, size of rooms, windows, doors, balcony, furniture's inbuilt wardrobe etc.) provided in the floor plans may vary as the same have been taken from concept designs prior the actual development/construction and therefore their accuracy in relation to actual construction cannot be confirmed. Hence, we make no guarantee, warranty or representation as to the accuracy and completeness of the floor plan information as changes may be made during the development process, without notice. Always refer to latest IFC design available in the sales office for the most accurate representation of all construction details.

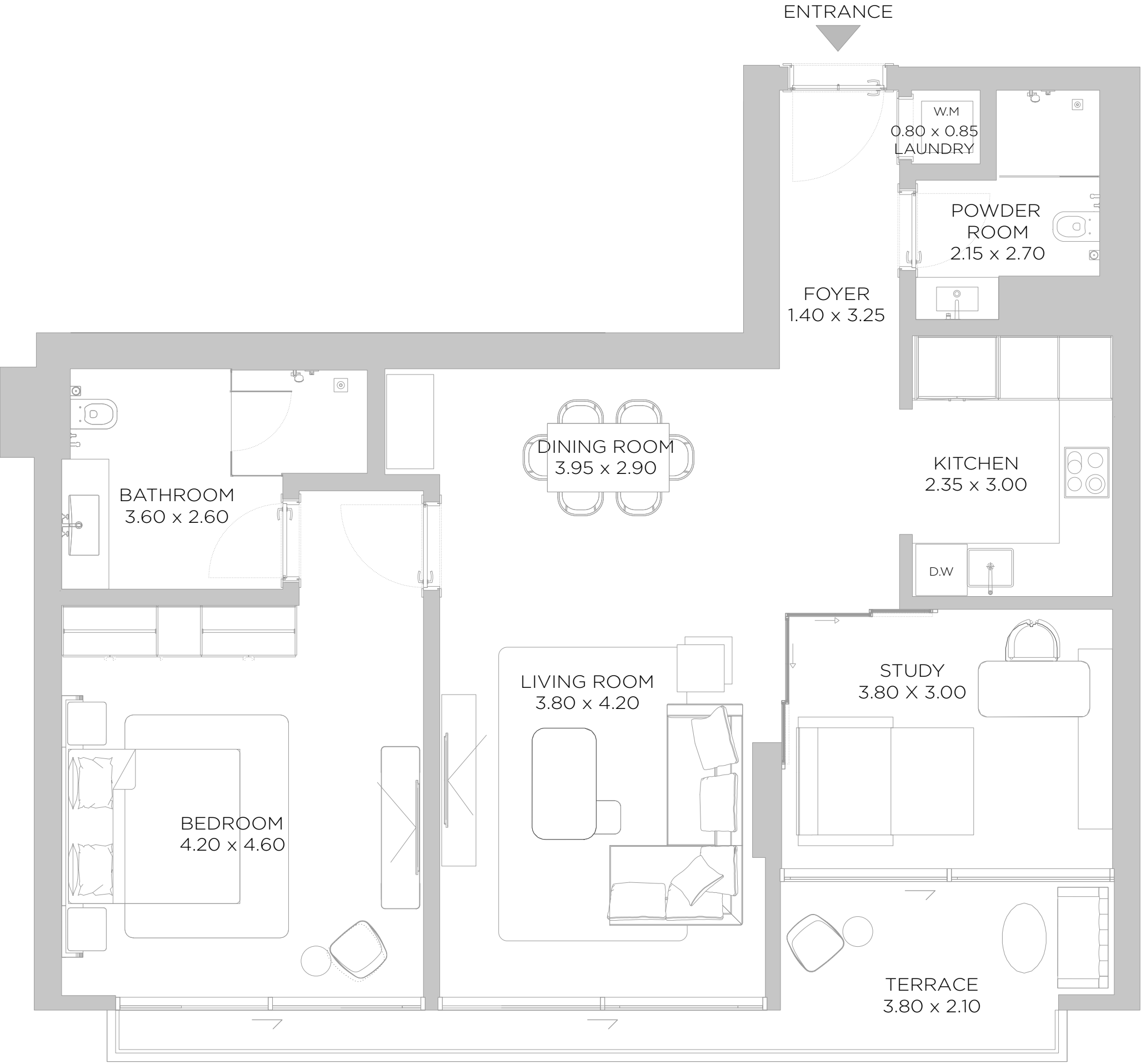

A2

1 BEDROOM

LEVEL 07

UNIT 02

SUITE AREA	991	SQ.FT	92.08	SQ.M.
BALCONY AREA	305	SQ.FT	28.33	SQ.M.
TOTAL AREA	1296	SQ.FT	120.41	SQ.M.

KEY PLAN

ELEVATION

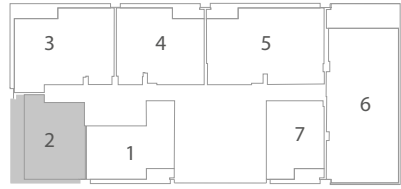
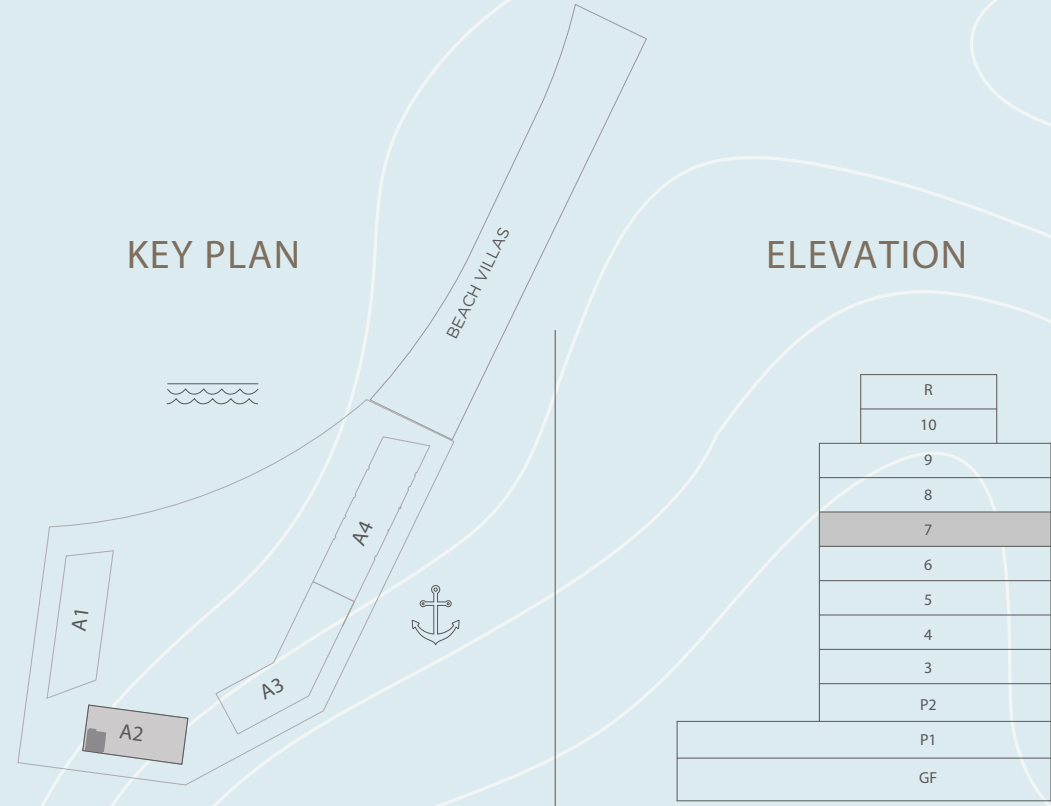

SEVENTH FLOOR PLAN

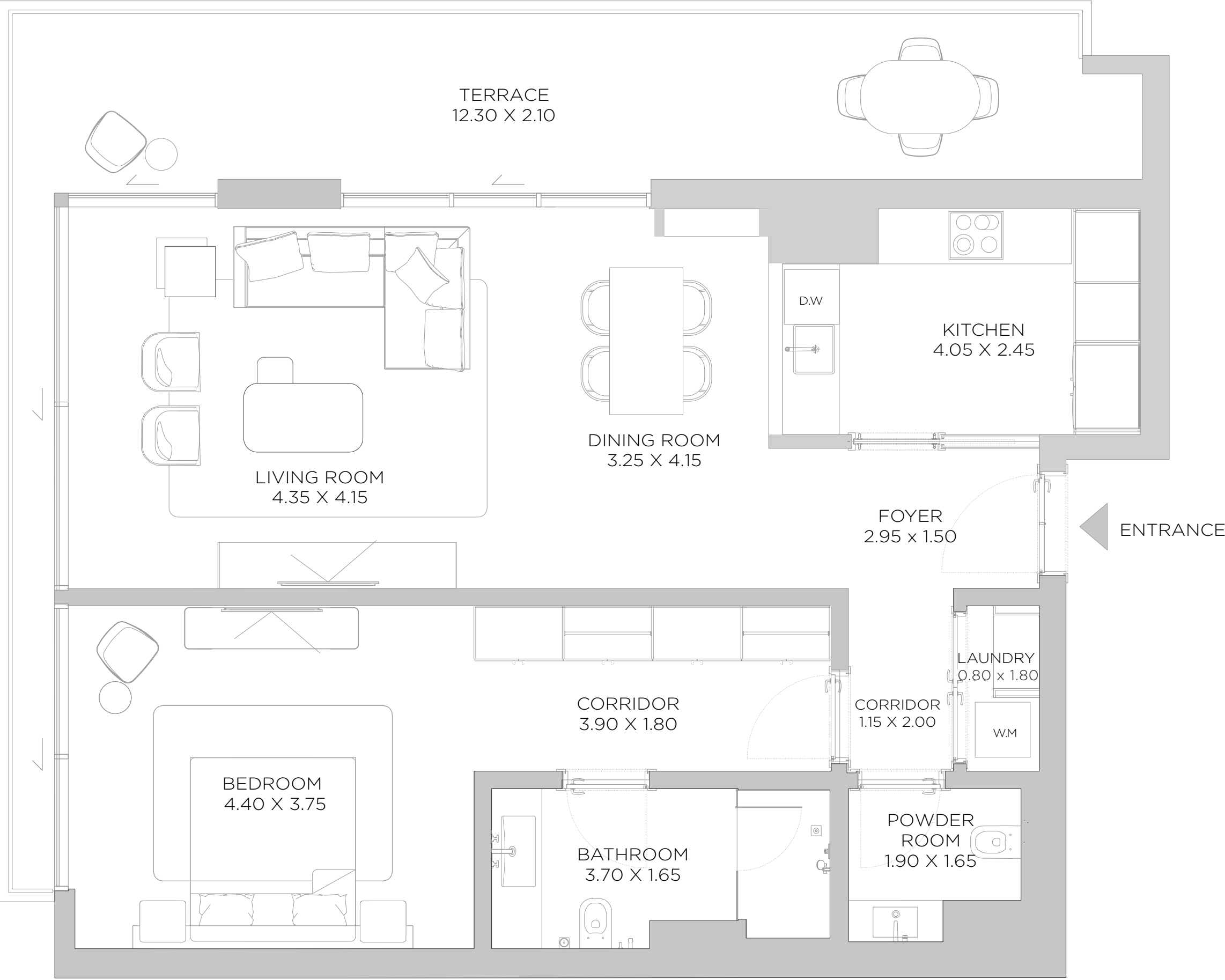

DISCLAIMER: All measurements, dimensions, coordinates and drawings, given as the Floor Plans in the literature are approximate and provided only for the purpose of marketing, illustration, information and general guidance as such drawings are not to scale. All the rooms, sizes, locations, orientations, dimensions, fixtures, fittings, finishes and specifications (including materials for, placement, size of rooms, windows, doors, balcony, furniture's inbuilt wardrobe etc.) provided in the floor plans may vary as the same have been taken from concept designs prior the actual development/construction and therefore their accuracy in relation to actual construction cannot be confirmed. Hence, we make no guarantee, warranty or representation as to the accuracy and completeness of the floor plan information as changes may be made during the development process, without notice. Always refer to latest IFC design available in the sales office for the most accurate representation of all construction details.

A2

2 BEDROOM

LEVEL 07

UNIT 03

SUITE AREA	1568	SQ.FT	145.71	SQ.M.
BALCONY AREA	240	SQ.FT	22.30	SQ.M.
TOTAL AREA	1808	SQ.FT	168.01	SQ.M.

KEY PLAN

ELEVATION

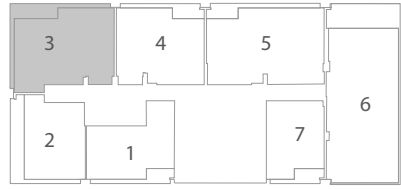
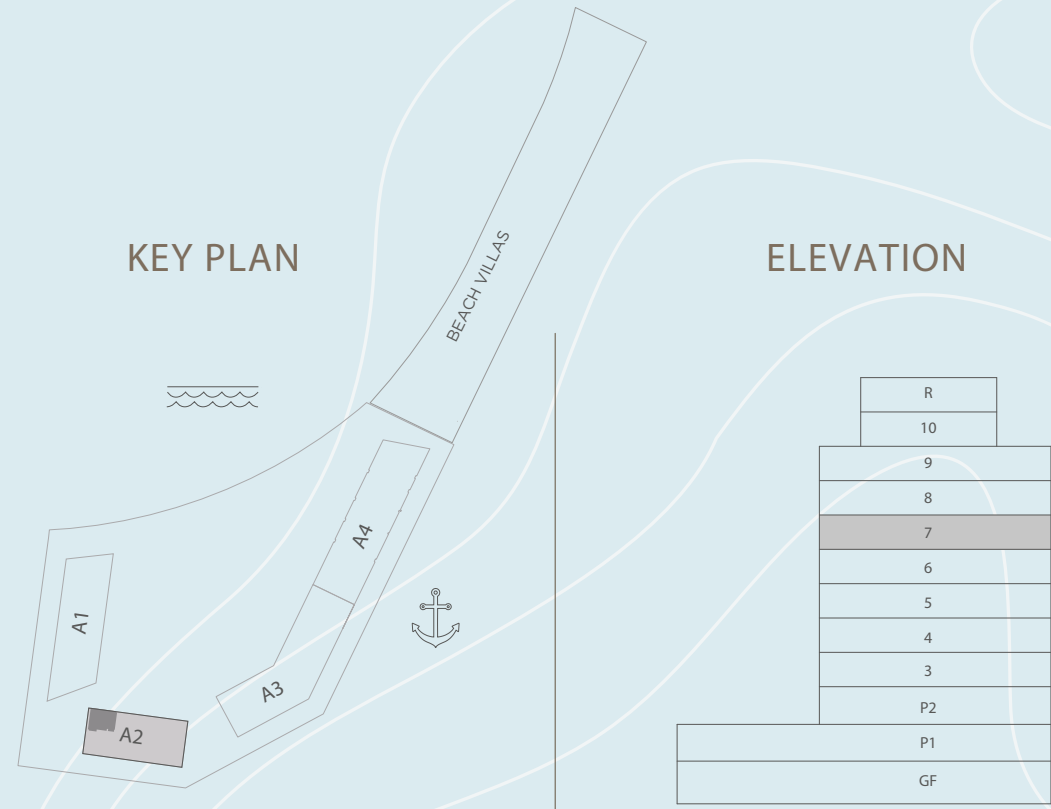

SEVENTH FLOOR PLAN

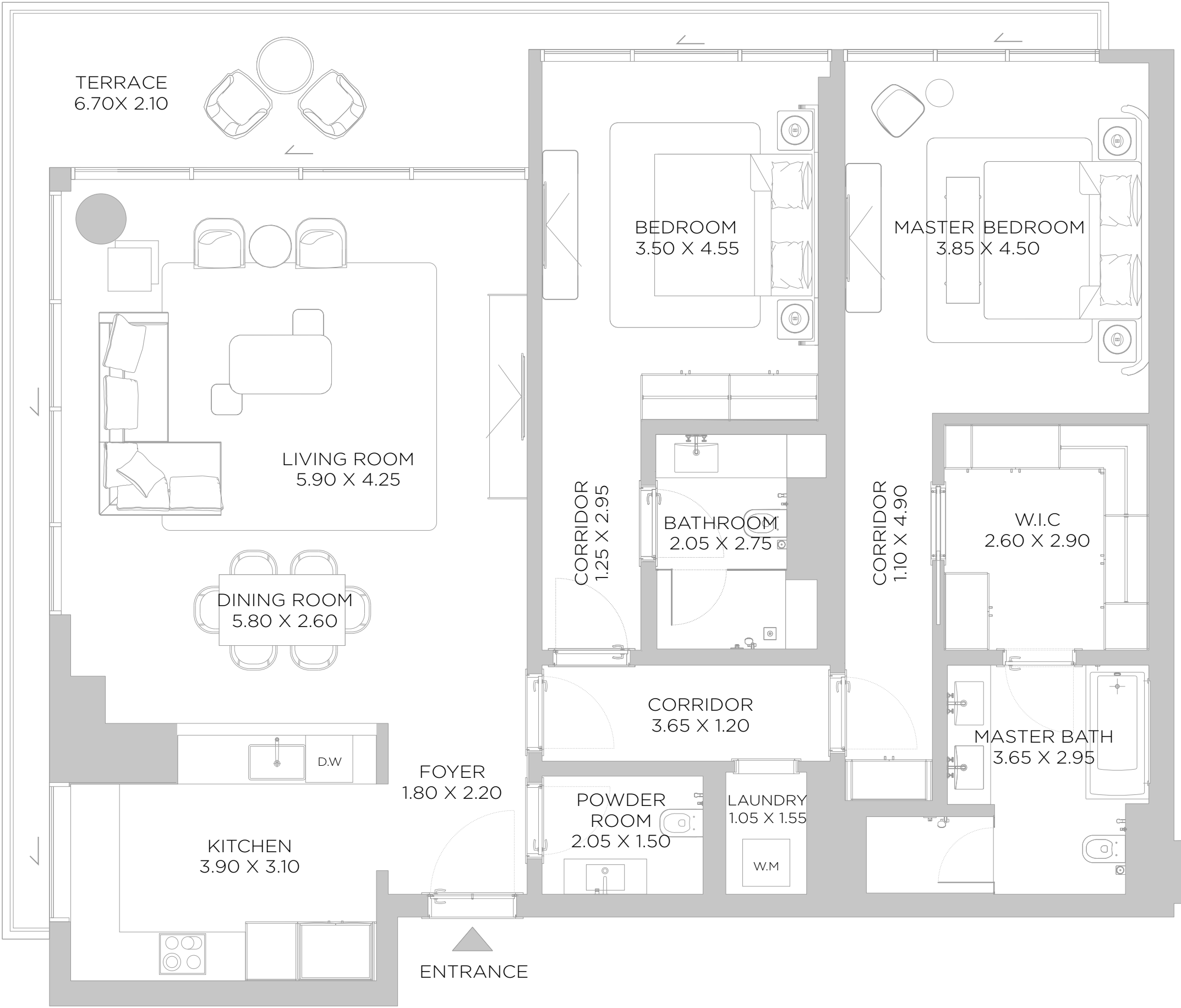

DISCLAIMER: All measurements, dimensions, coordinates and drawings, given as the Floor Plans in the literature are approximate and provided only for the purpose of marketing, illustration, information and general guidance as such drawings are not to scale. All the rooms, sizes, locations, orientations, dimensions, fixtures, fittings, finishes and specifications (including materials for, placement, size of rooms, windows, doors, balcony, furniture's inbuilt wardrobe etc.) provided in the floor plans may vary as the same have been taken from concept designs prior the actual development/construction and therefore their accuracy in relation to actual construction cannot be confirmed. Hence, we make no guarantee, warranty or representation as to the accuracy and completeness of the floor plan information as changes may be made during the development process, without notice. Always refer to latest IFC design available in the sales office for the most accurate representation of all construction details.

A2

2 BEDROOM

LEVEL 07

UNIT 04

SUITE AREA	1369	SQ.FT	127.16	SQ.M.
BALCONY AREA	136	SQ.FT	12.64	SQ.M.
TOTAL AREA	1505	SQ.FT	139.80	SQ.M.

KEY PLAN

ELEVATION

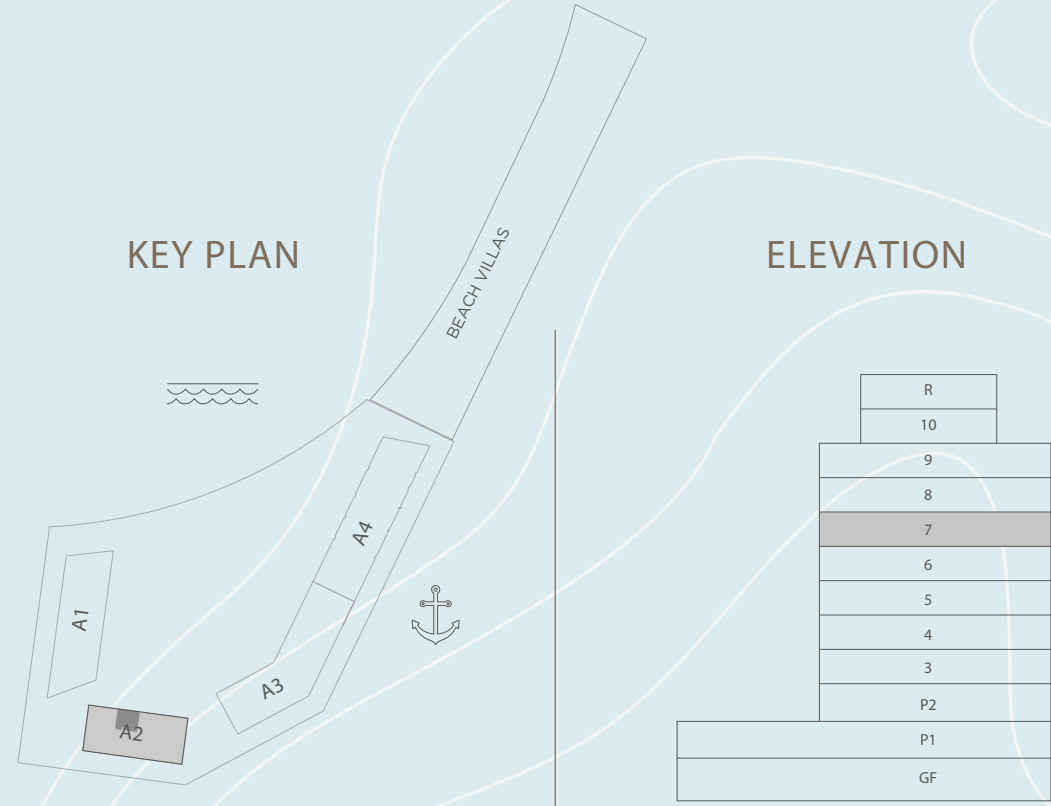

SEVENTH FLOOR PLAN

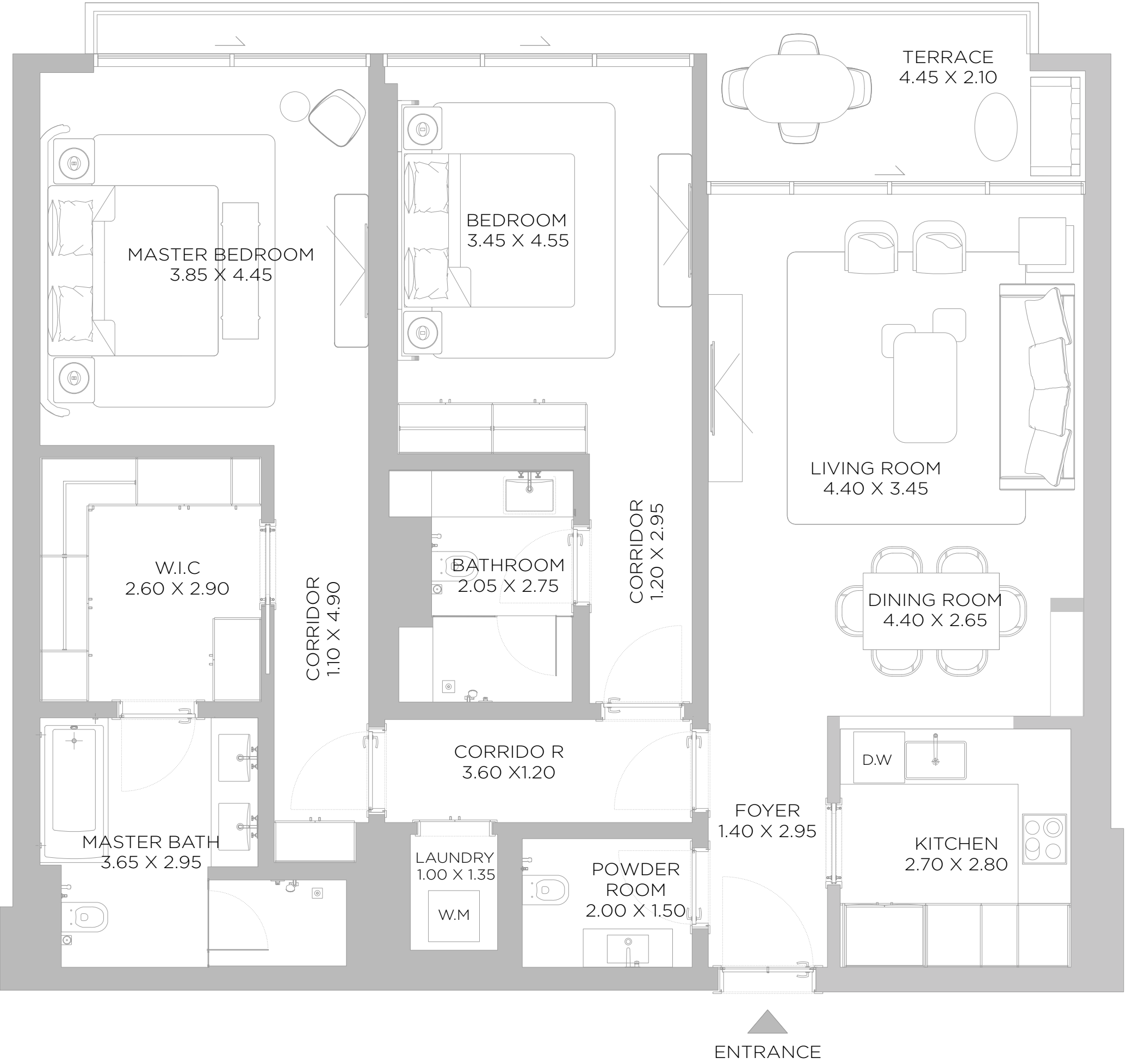

DISCLAIMER: All measurements, dimensions, coordinates and drawings, given as the Floor Plans in the literature are approximate and provided only for the purpose of marketing, illustration, information and general guidance as such drawings are not to scale. All the rooms, sizes, locations, orientations, dimensions, fixtures, fittings, finishes and specifications (including materials for, placement, size of rooms, windows, doors, balcony, furniture's inbuilt wardrobe etc.) provided in the floor plans may vary as the same have been taken from concept designs prior the actual development/construction and therefore their accuracy in relation to actual construction cannot be confirmed. Hence, we make no guarantee, warranty or representation as to the accuracy and completeness of the floor plan information as changes may be made during the development process, without notice. Always refer to latest IFC design available in the sales office for the most accurate representation of all construction details.

A2

3 BEDROOM

LEVEL 07 UNIT 05
OPTION 01

SUITE AREA	1857	SQ.FT	172.49	SQ.M.
BALCONY AREA	166	SQ.FT	15.49	SQ.M.
TOTAL AREA	2023	SQ.FT	187.98	SQ.M.

KEY PLAN



ELEVATION

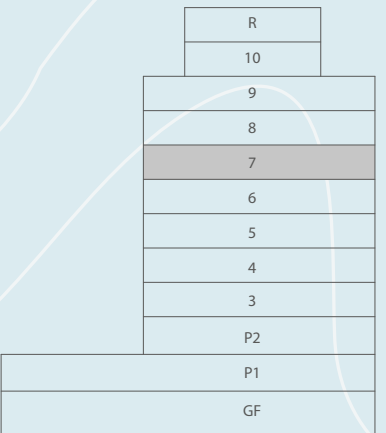

SEVENTH FLOOR PLAN

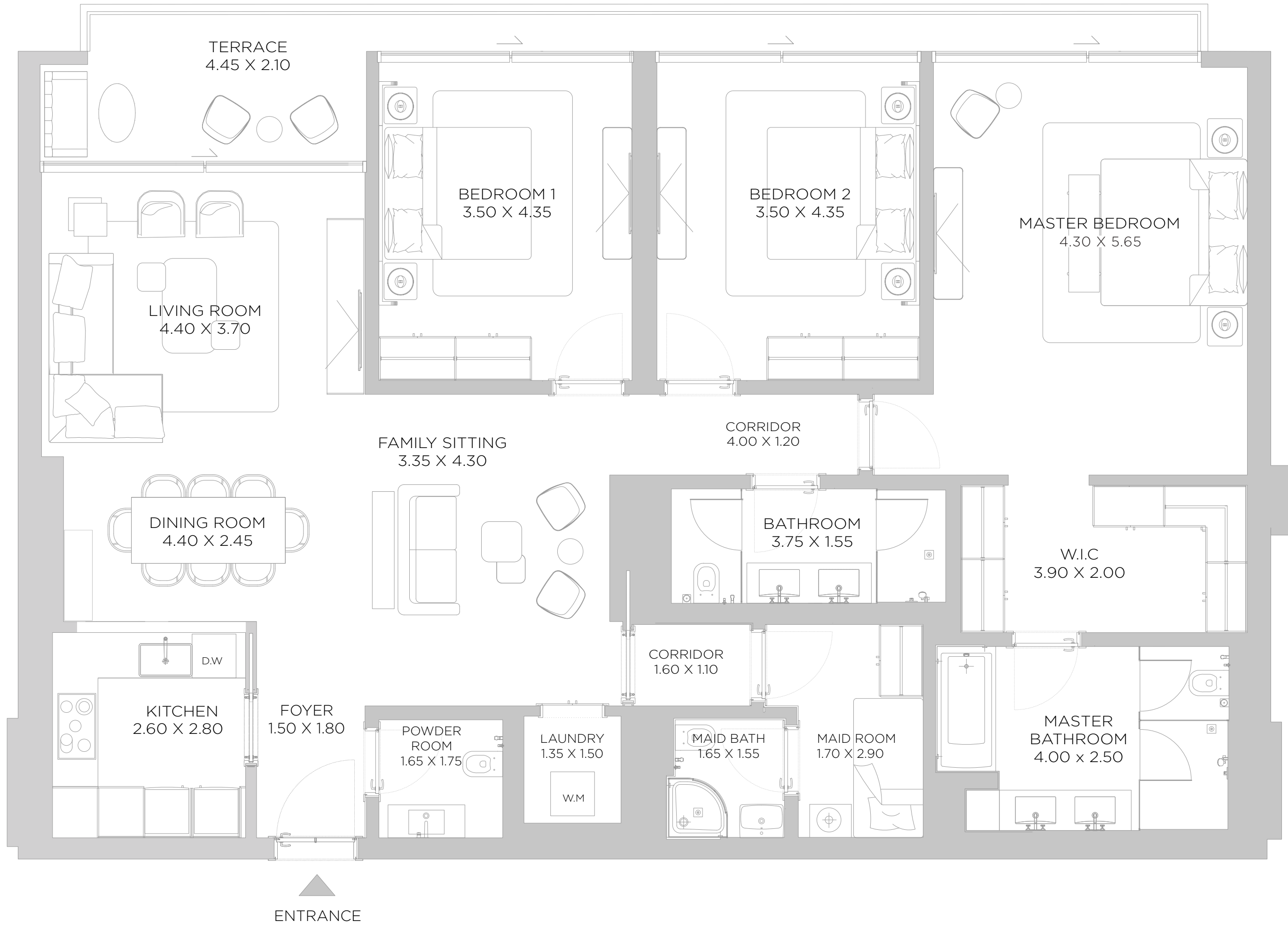

DISCLAIMER: All measurements, dimensions, coordinates and drawings, given as the Floor Plans in the literature are approximate and provided only for the purpose of marketing, illustration, information and general guidance as such drawings are not to scale. All the rooms, sizes, locations, orientations, dimensions, fixtures, fittings, finishes and specifications (including materials for, placement, size of rooms, windows, doors, balcony, furniture's inbuilt wardrobe etc.) provided in the floor plans may vary as the same have been taken from concept designs prior the actual development/construction and therefore their accuracy in relation to actual construction cannot be confirmed. Hence, we make no guarantee, warranty or representation as to the accuracy and completeness of the floor plan information as changes may be made during the development process, without notice. Always refer to latest IFC design available in the sales office for the most accurate representation of all construction details.

A2

3 BEDROOM

LEVEL 07

UNIT 05

OPTION 02

SUITE AREA	1857	SQ.FT	172.49	SQ.M.
BALCONY AREA	166	SQ.FT	15.49	SQ.M.
TOTAL AREA	2023	SQ.FT	187.98	SQ.M.

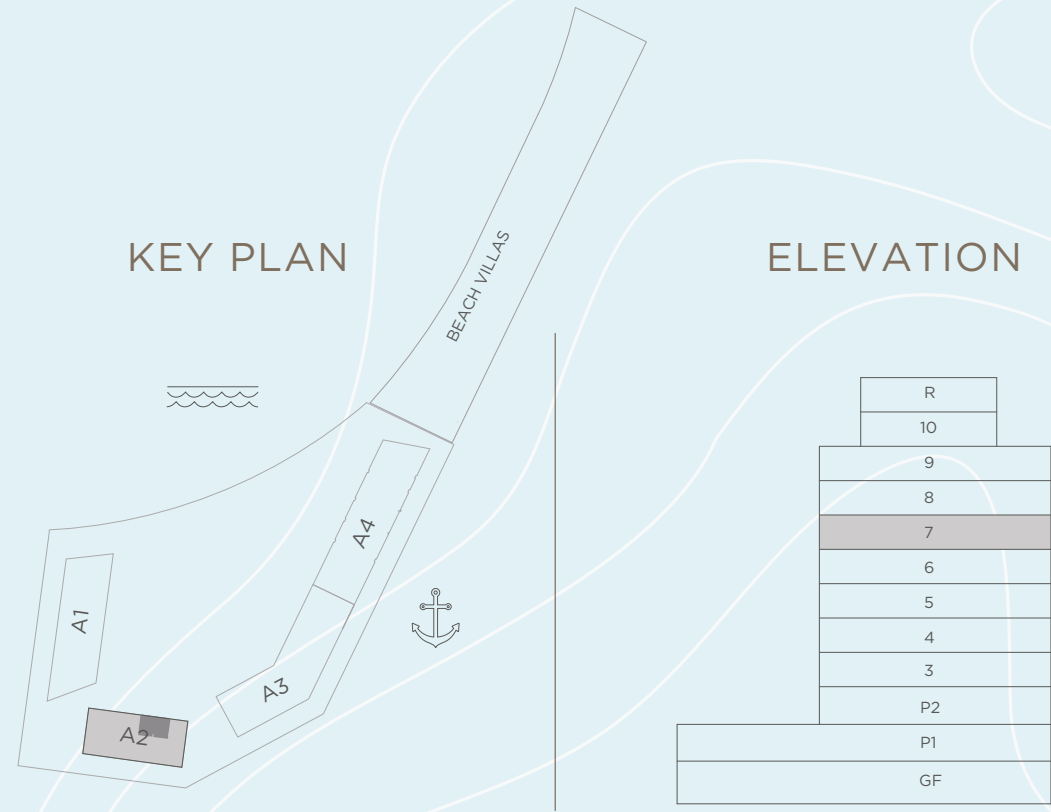

SEVENTH FLOOR PLAN

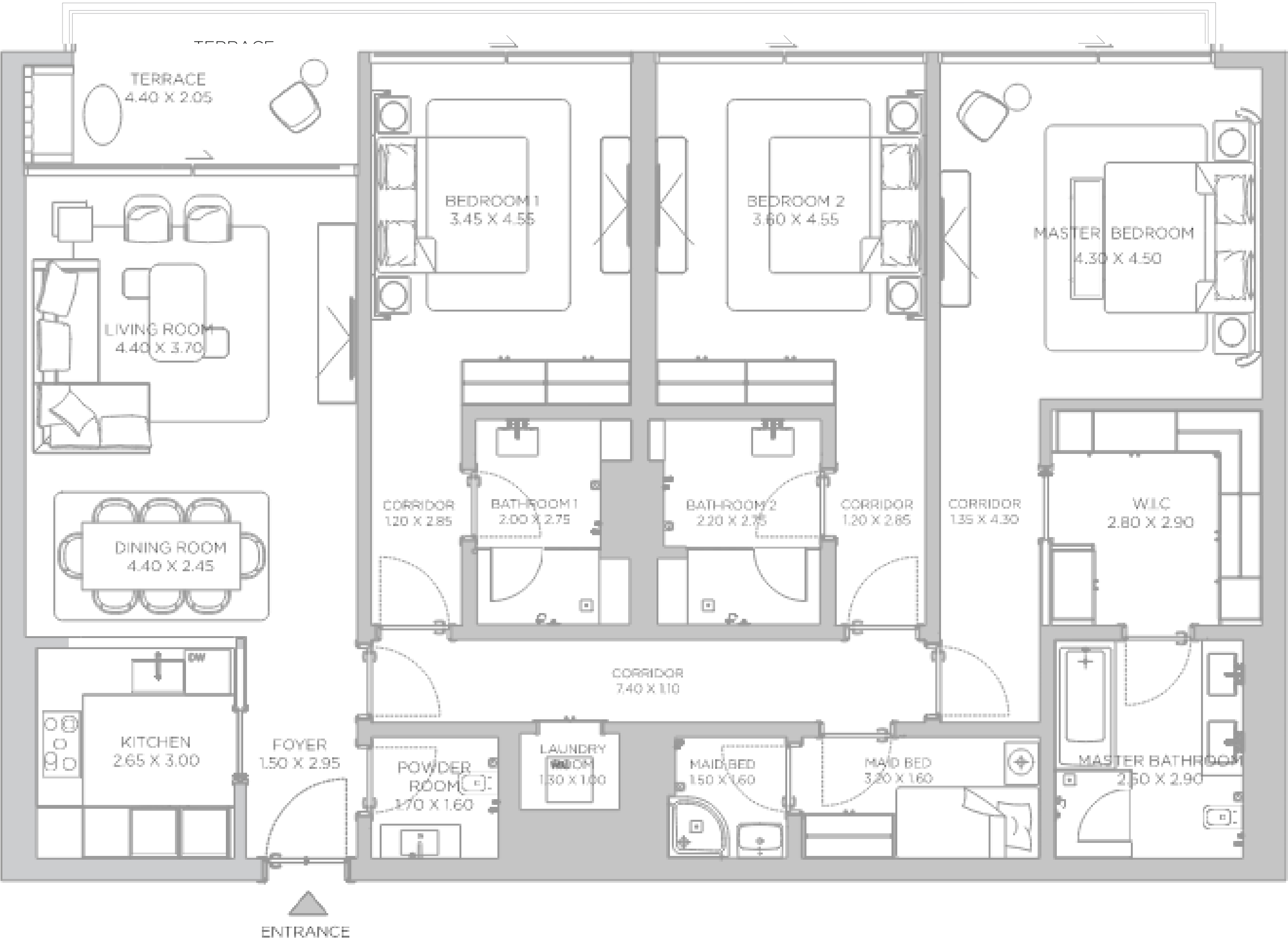

DISCLAIMER: All measurements, dimensions, coordinates and drawings, given as the Floor Plans in the literature are approximate and provided only for the purpose of marketing, illustration, information and general guidance as such drawings are not to scale. All the rooms, sizes, locations, orientations, dimensions, fixtures, fittings, finishes and specifications (including materials for, placement, size of rooms, windows, doors, balcony, furniture's inbuilt wardrobe etc.) provided in the floor plans may vary as the same have been taken from concept designs prior the actual development/construction and therefore their accuracy in relation to actual construction cannot be confirmed. Hence, we make no guarantee, warranty or representation as to the accuracy and completeness of the floor plan information as changes may be made during the development process, without notice. Always refer to latest IFC design available in the sales office for the most accurate representation of all construction details.

A2

3 BEDROOM

LEVEL 07

UNIT 06

SUITE AREA	2335	SQ.FT	216.91	SQ.M.
BALCONY AREA	373	SQ.FT	34.68	SQ.M.
TOTAL AREA	2708	SQ.FT	251.59	SQ.M.

KEY PLAN



ELEVATION

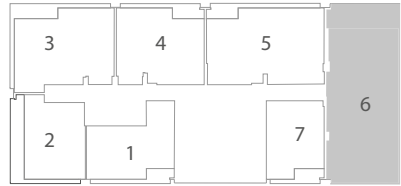
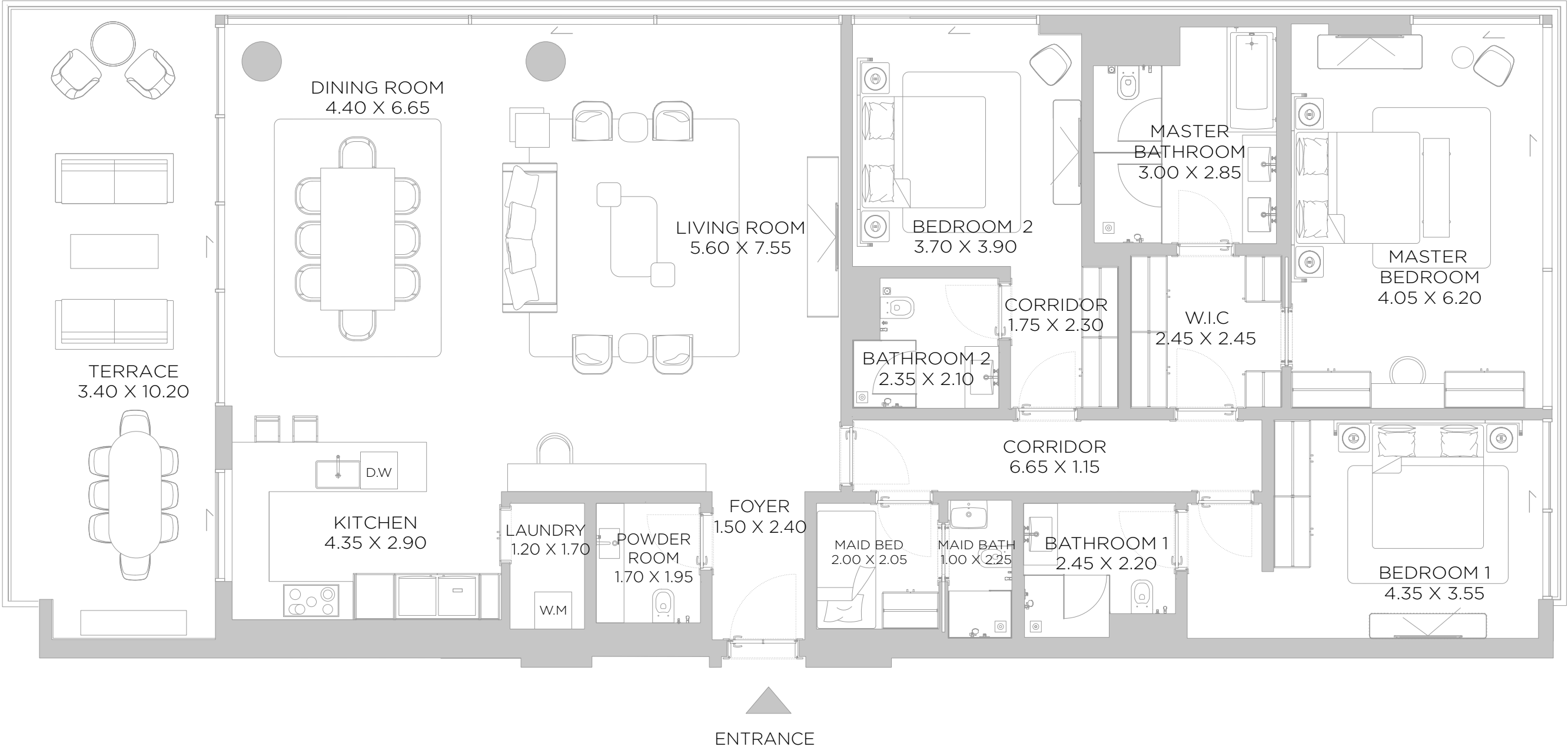
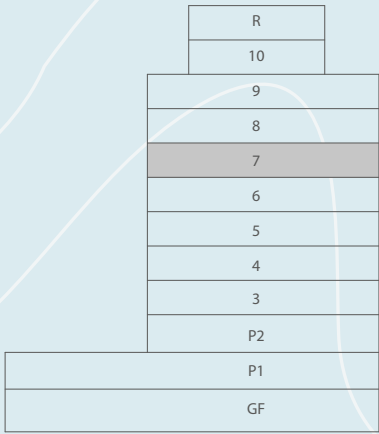

SEVENTH FLOOR PLAN

DISCLAIMER: All measurements, dimensions, coordinates and drawings, given as the Floor Plans in the literature are approximate and provided only for the purpose of marketing, illustration, information and general guidance as such drawings are not to scale. All the rooms, sizes, locations, orientations, dimensions, fixtures, fittings, finishes and specifications (including materials for, placement, size of rooms, windows, doors, balcony, furniture's inbuilt wardrobe etc.) provided in the floor plans may vary as the same have been taken from concept designs prior the actual development/construction and therefore their accuracy in relation to actual construction cannot be confirmed. Hence, we make no guarantee, warranty or representation as to the accuracy and completeness of the floor plan information as changes may be made during the development process, without notice. Always refer to latest IFC design available in the sales office for the most accurate representation of all construction details.

A2

1 BEDROOM

LEVEL 07

UNIT 07

SUITE AREA	894	SQ.FT	83.09	SQ.M.
BALCONY AREA	108	SQ.FT	10.04	SQ.M.
TOTAL AREA	1002	SQ.FT	93.13	SQ.M.

KEY PLAN

ELEVATION



SEVENTH FLOOR PLAN

DISCLAIMER: All measurements, dimensions, coordinates and drawings, given as the Floor Plans in the literature are approximate and provided only for the purpose of marketing, illustration, information and general guidance as such drawings are not to scale. All the rooms, sizes, locations, orientations, dimensions, fixtures, fittings, finishes and specifications (including materials for, placement, size of rooms, windows, doors, balcony, furniture's inbuilt wardrobe etc.) provided in the floor plans may vary as the same have been taken from concept designs prior the actual development/construction and therefore their accuracy in relation to actual construction cannot be confirmed. Hence, we make no guarantee, warranty or representation as to the accuracy and completeness of the floor plan information as changes may be made during the development process, without notice. Always refer to latest IFC design available in the sales office for the most accurate representation of all construction details.

ENTRANCE

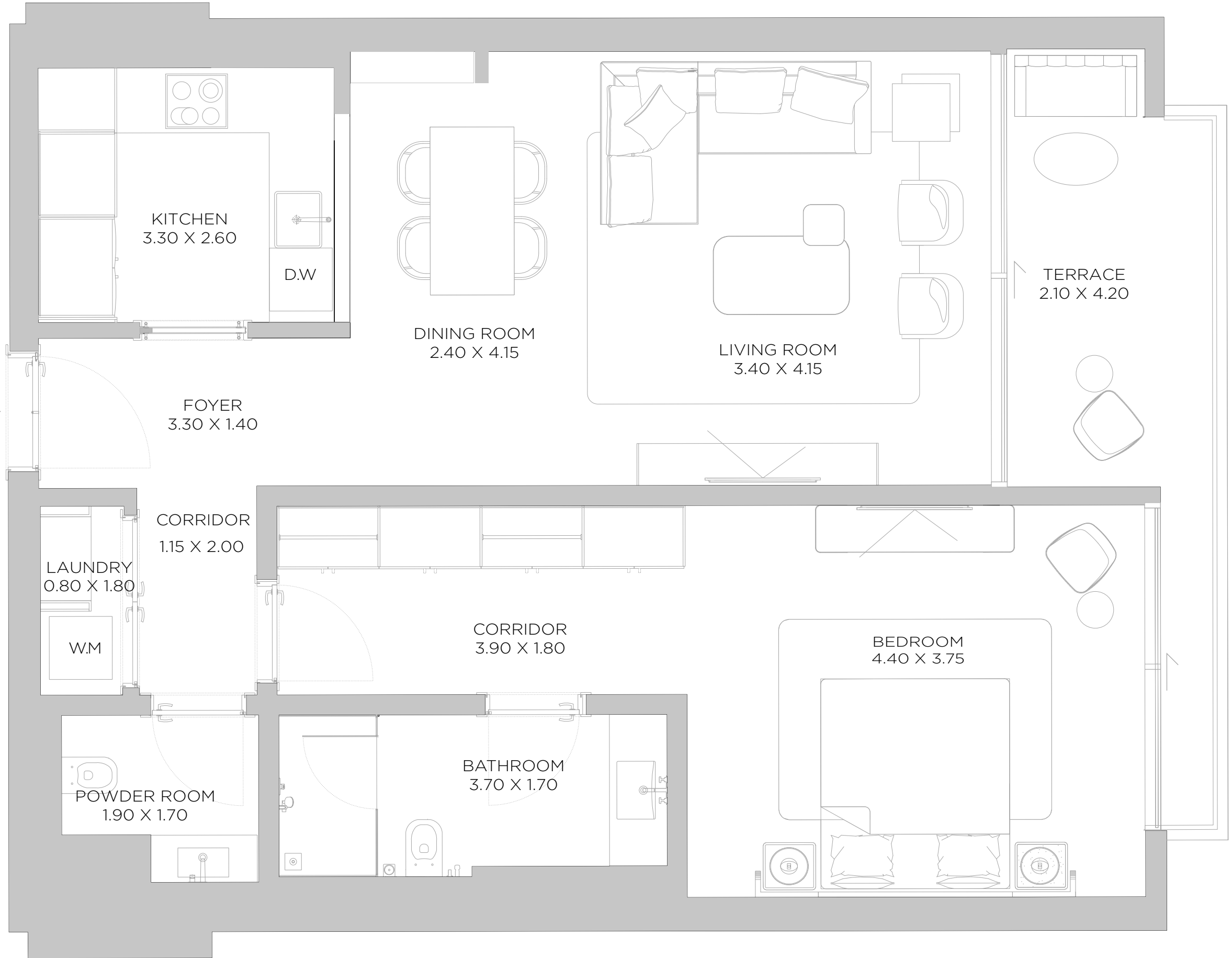

A2

1 BEDROOM

LEVEL 08

UNIT 01

SUITE AREA	1117	SQ.FT	103.79	SQ.M.
BALCONY AREA	129	SQ.FT	11.96	SQ.M.
TOTAL AREA	1246	SQ.FT	115.75	SQ.M.

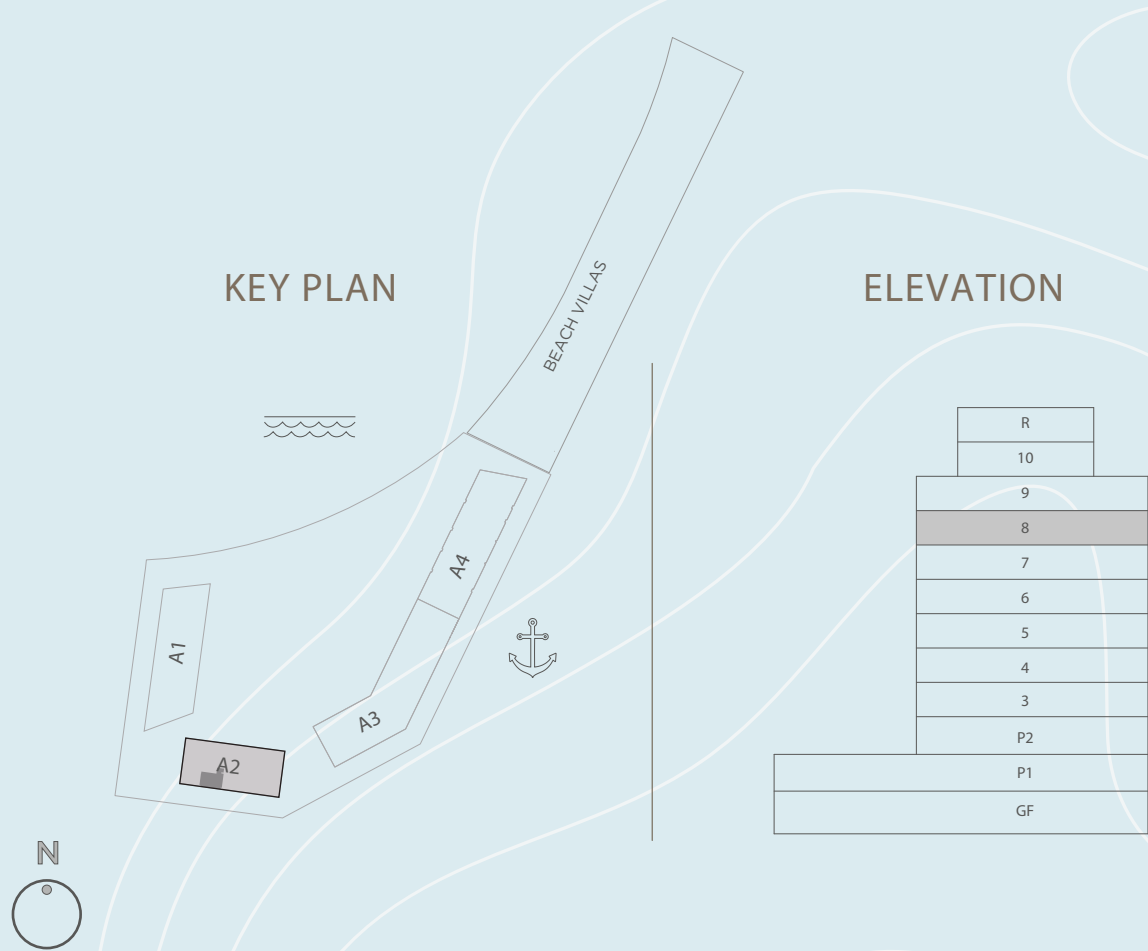

EIGHTH FLOOR PLAN

DISCLAIMER: All measurements, dimensions, coordinates and drawings, given as the Floor Plans in the literature are approximate and provided only for the purpose of marketing, illustration, information and general guidance as such drawings are not to scale. All the rooms, sizes, locations, orientations, dimensions, fixtures, fittings, finishes and specifications (including materials for, placement, size of rooms, windows, doors, balcony, furniture's inbuilt wardrobe etc.) provided in the floor plans may vary as the same have been taken from concept designs prior the actual development/construction and therefore their accuracy in relation to actual construction cannot be confirmed. Hence, we make no guarantee, warranty or representation as to the accuracy and completeness of the floor plan information as changes may be made during the development process, without notice. Always refer to latest IFC design available in the sales office for the most accurate representation of all construction details.

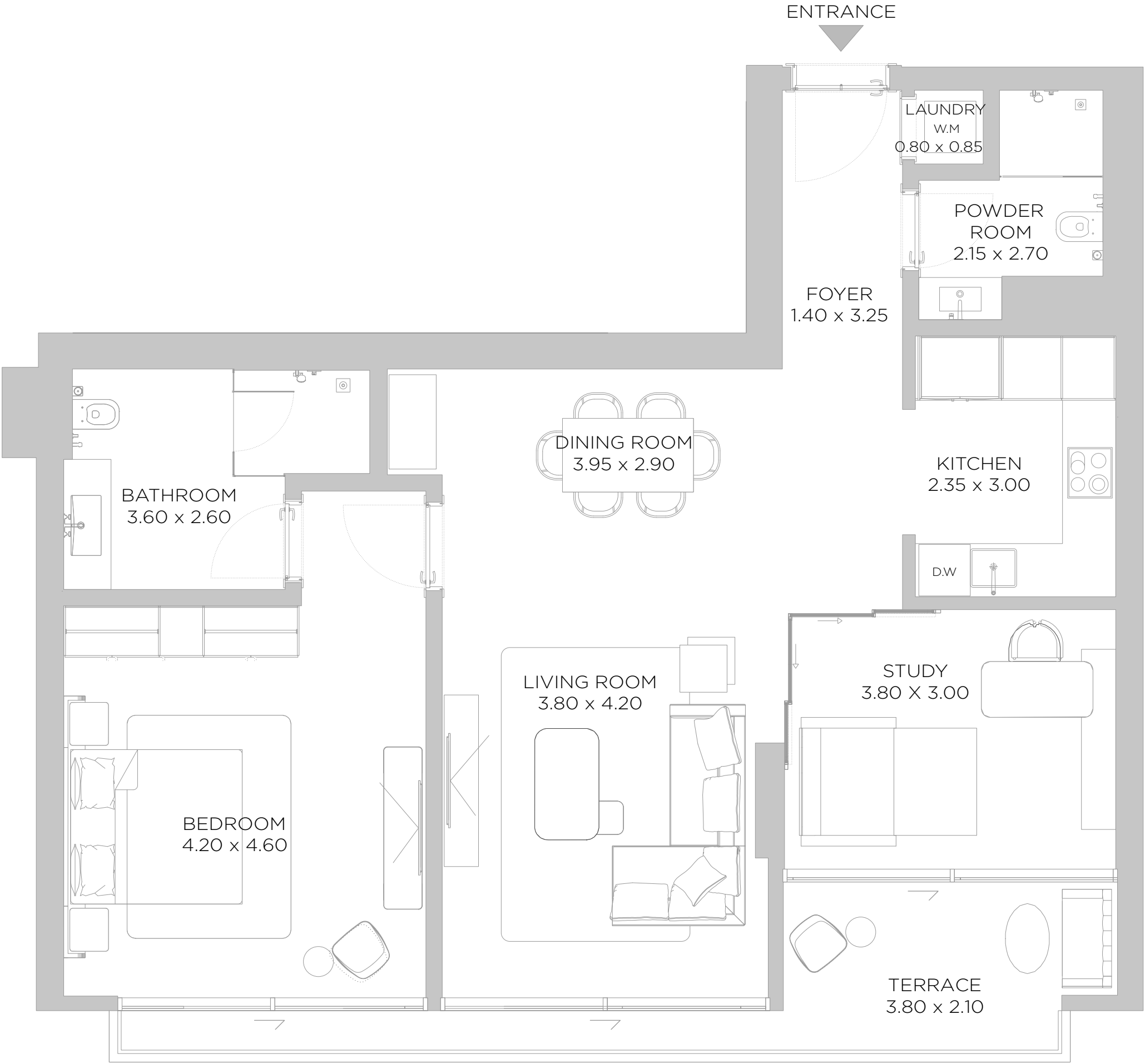

A2

1 BEDROOM

LEVEL 08

UNIT 02

SUITE AREA	991	SQ.FT	92.07	SQ.M.
BALCONY AREA	305	SQ.FT	28.33	SQ.M.
TOTAL AREA	1296	SQ.FT	120.40	SQ.M.

KEY PLAN



ELEVATION

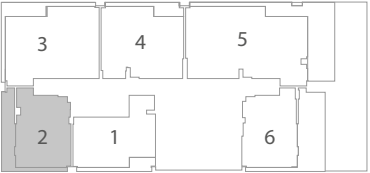
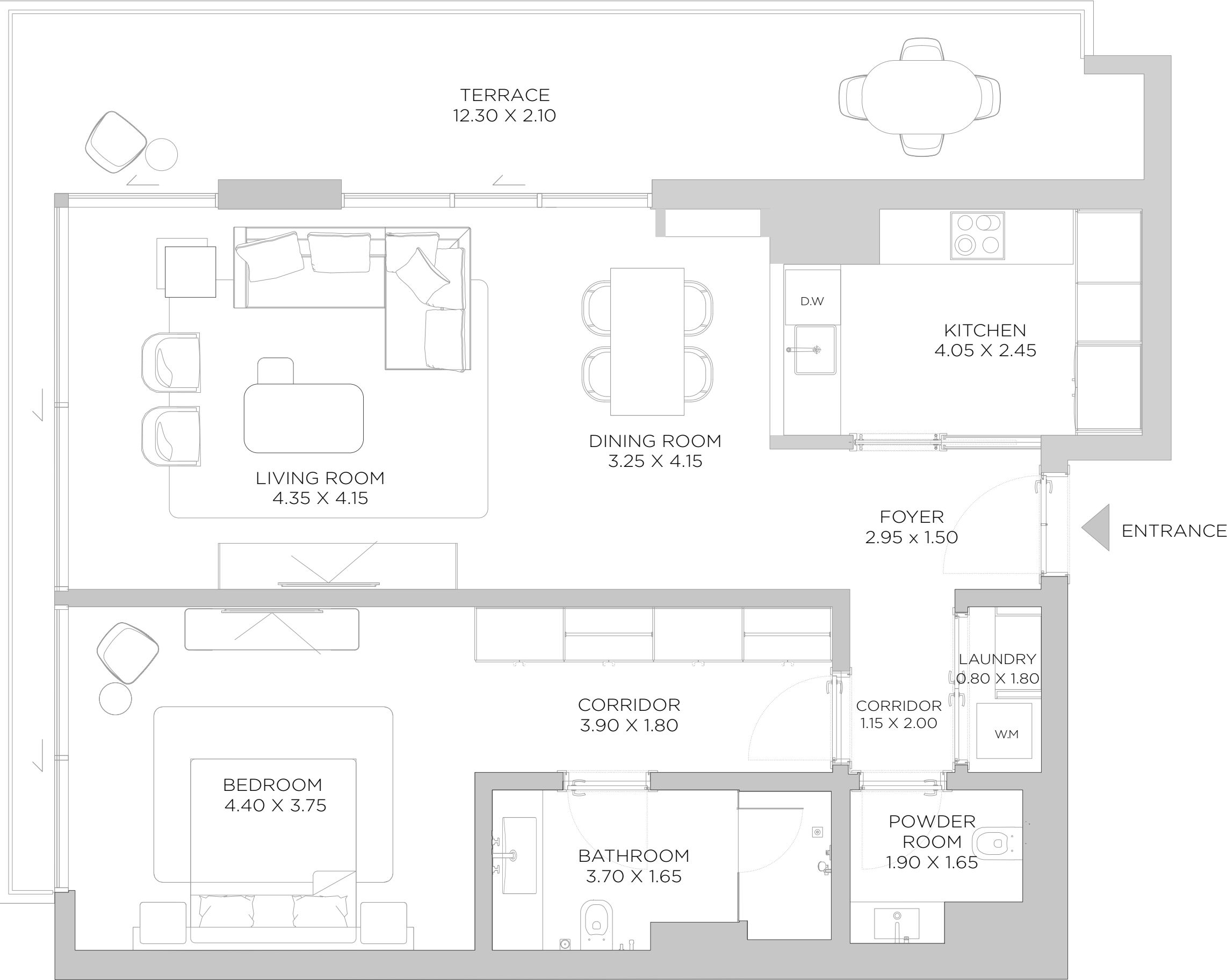
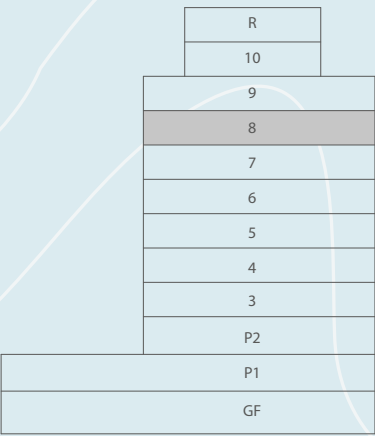

EIGHTH FLOOR PLAN

DISCLAIMER: All measurements, dimensions, coordinates and drawings, given as the Floor Plans in the literature are approximate and provided only for the purpose of marketing, illustration, information and general guidance as such drawings are not to scale. All the rooms, sizes, locations, orientations, dimensions, fixtures, fittings, finishes and specifications (including materials for, placement, size of rooms, windows, doors, balcony, furniture's inbuilt wardrobe etc.) provided in the floor plans may vary as the same have been taken from concept designs prior the actual development/construction and therefore their accuracy in relation to actual construction cannot be confirmed. Hence, we make no guarantee, warranty or representation as to the accuracy and completeness of the floor plan information as changes may be made during the development process, without notice. Always refer to latest IFC design available in the sales office for the most accurate representation of all construction details.

A2

2 BEDROOM

LEVEL 08

UNIT 03

SUITE AREA	1568	SQ.FT	145.71	SQ.M.
BALCONY AREA	240	SQ.FT	22.3	SQ.M.
TOTAL AREA	1808	SQ.FT	168.01	SQ.M.

KEY PLAN

ELEVATION

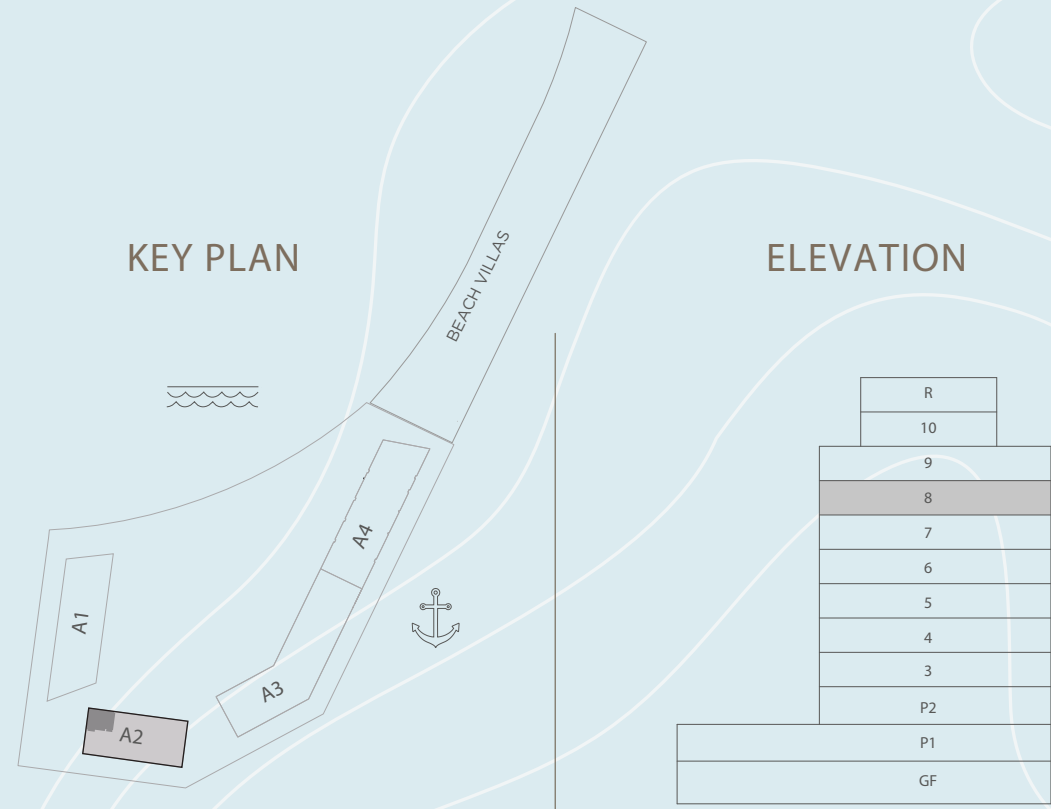

EIGHTH FLOOR PLAN

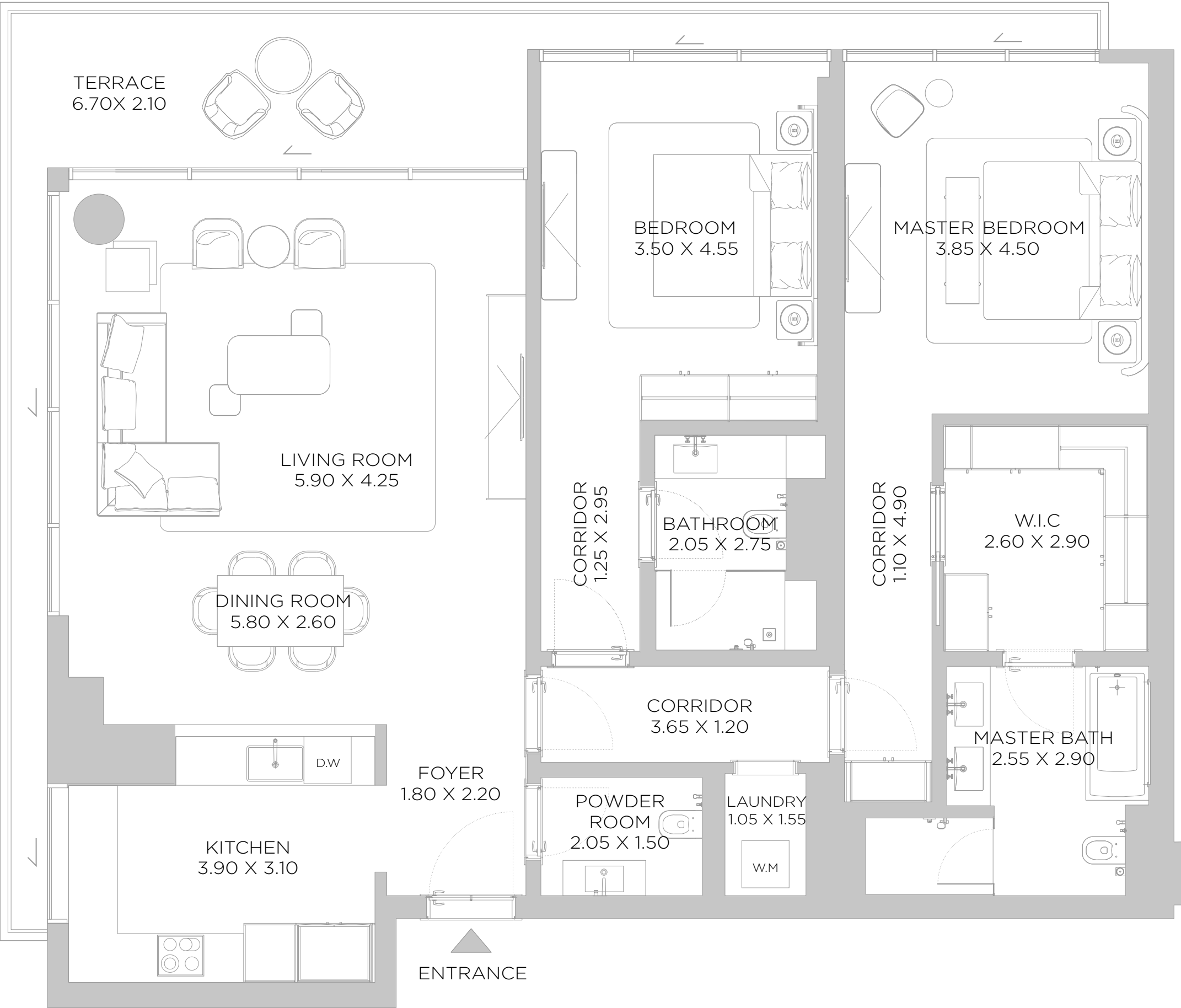

DISCLAIMER: All measurements, dimensions, coordinates and drawings, given as the Floor Plans in the literature are approximate and provided only for the purpose of marketing, illustration, information and general guidance as such drawings are not to scale. All the rooms, sizes, locations, orientations, dimensions, fixtures, fittings, finishes and specifications (including materials for, placement, size of rooms, windows, doors, balcony, furniture's inbuilt wardrobe etc.) provided in the floor plans may vary as the same have been taken from concept designs prior the actual development/construction and therefore their accuracy in relation to actual construction cannot be confirmed. Hence, we make no guarantee, warranty or representation as to the accuracy and completeness of the floor plan information as changes may be made during the development process, without notice. Always refer to latest IFC design available in the sales office for the most accurate representation of all construction details.

A2

2 BEDROOM

LEVEL 08

UNIT 04

SUITE AREA	1369	SQ.FT	127.14	SQ.M.
BALCONY AREA	136	SQ.FT	12.64	SQ.M.
TOTAL AREA	1505	SQ.FT	139.78	SQ.M.

KEY PLAN

ELEVATION

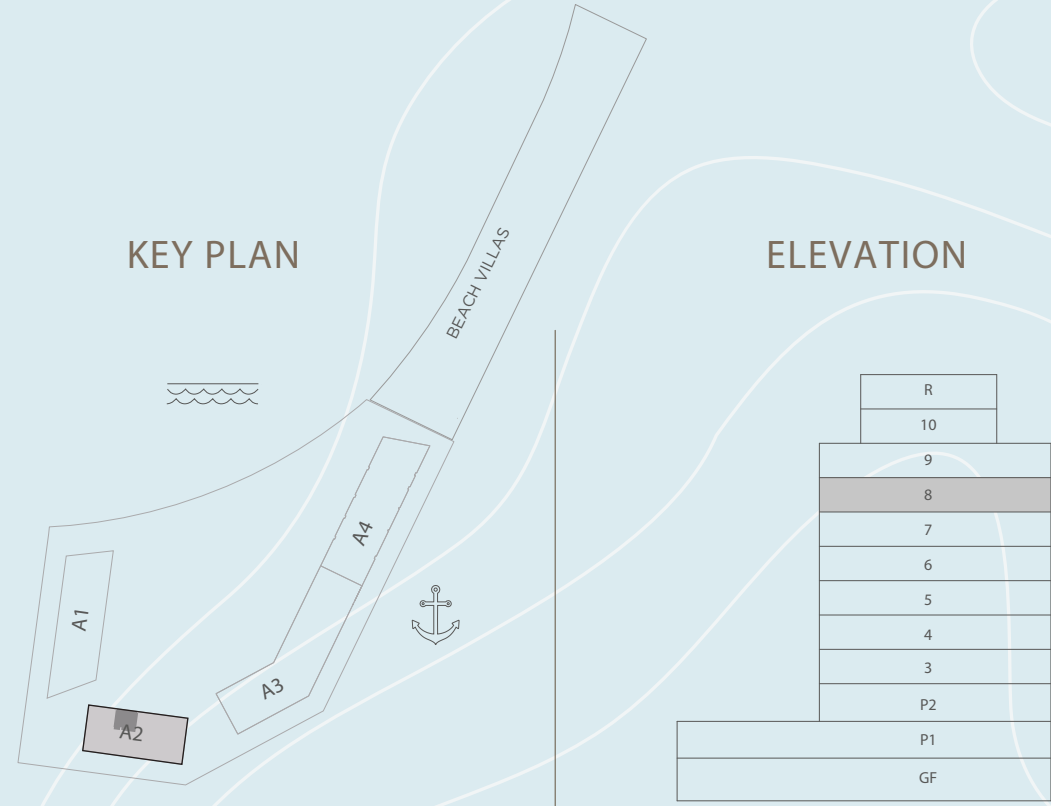

EIGHTH FLOOR PLAN

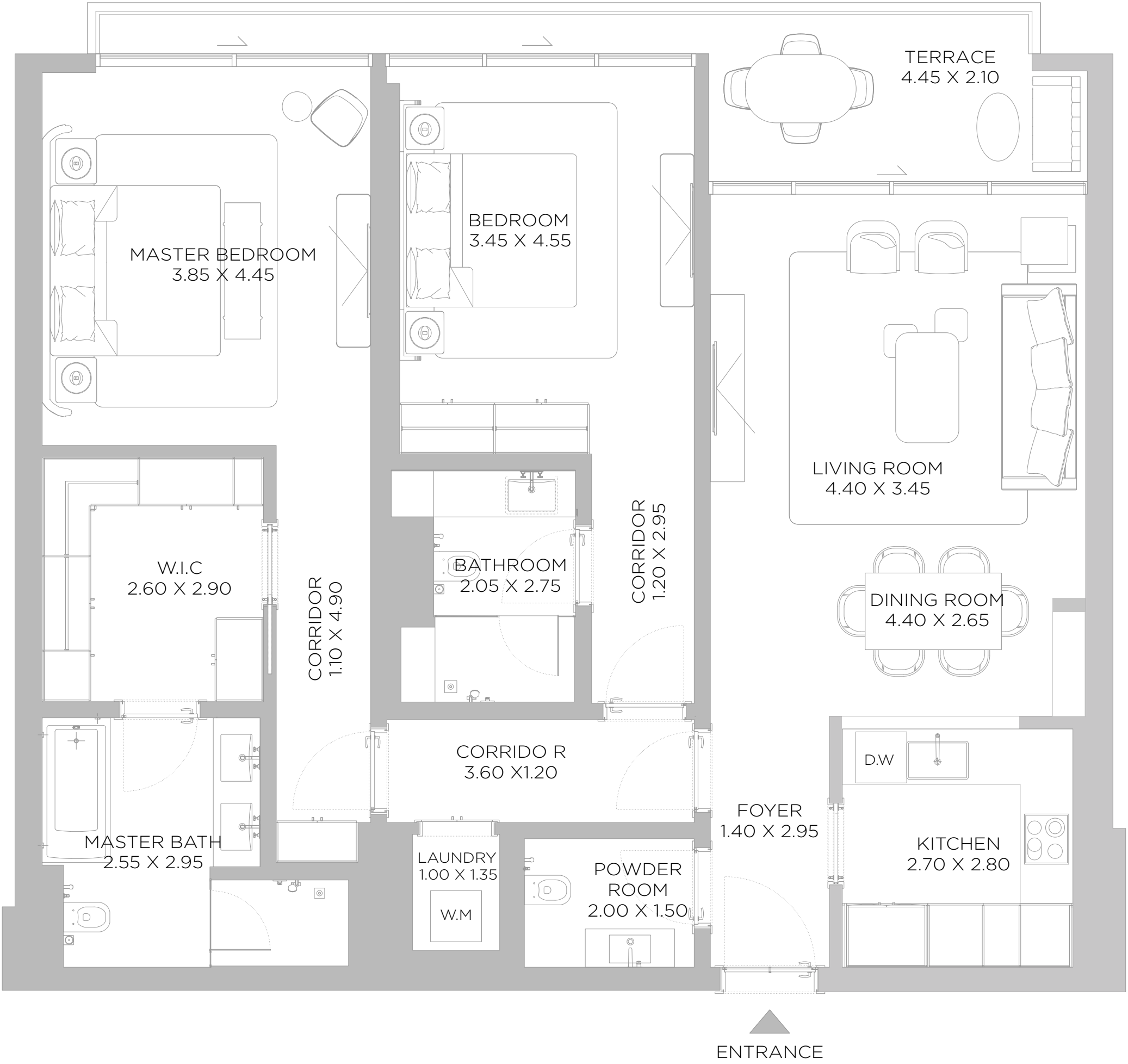

DISCLAIMER: All measurements, dimensions, coordinates and drawings, given as the Floor Plans in the literature are approximate and provided only for the purpose of marketing, illustration, information and general guidance as such drawings are not to scale. All the rooms, sizes, locations, orientations, dimensions, fixtures, fittings, finishes and specifications (including materials for, placement, size of rooms, windows, doors, balcony, furniture's inbuilt wardrobe etc.) provided in the floor plans may vary as the same have been taken from concept designs prior the actual development/construction and therefore their accuracy in relation to actual construction cannot be confirmed. Hence, we make no guarantee, warranty or representation as to the accuracy and completeness of the floor plan information as changes may be made during the development process, without notice. Always refer to latest IFC design available in the sales office for the most accurate representation of all construction details.

A2

3 BEDROOM

LEVEL 08

UNIT 05

SUITE AREA	2055	SQ.FT	190.92	SQ.M.
BALCONY AREA	709	SQ.FT	65.87	SQ.M.
TOTAL AREA	2764	SQ.FT	256.79	SQ.M.

KEY PLAN

ELEVATION



EIGHTH FLOOR PLAN

DISCLAIMER: All measurements, dimensions, coordinates and drawings, given as the Floor Plans in the literature are approximate and provided only for the purpose of marketing, illustration, information and general guidance as such drawings are not to scale. All the rooms, sizes, locations, orientations, dimensions, fixtures, fittings, finishes and specifications (including materials for, placement, size of rooms, windows, doors, balcony, furniture's inbuilt wardrobe etc.) provided in the floor plans may vary as the same have been taken from concept designs prior the actual development/construction and therefore their accuracy in relation to actual construction cannot be confirmed. Hence, we make no guarantee, warranty or representation as to the accuracy and completeness of the floor plan information as changes may be made during the development process, without notice. Always refer to latest IFC design available in the sales office for the most accurate representation of all construction details.

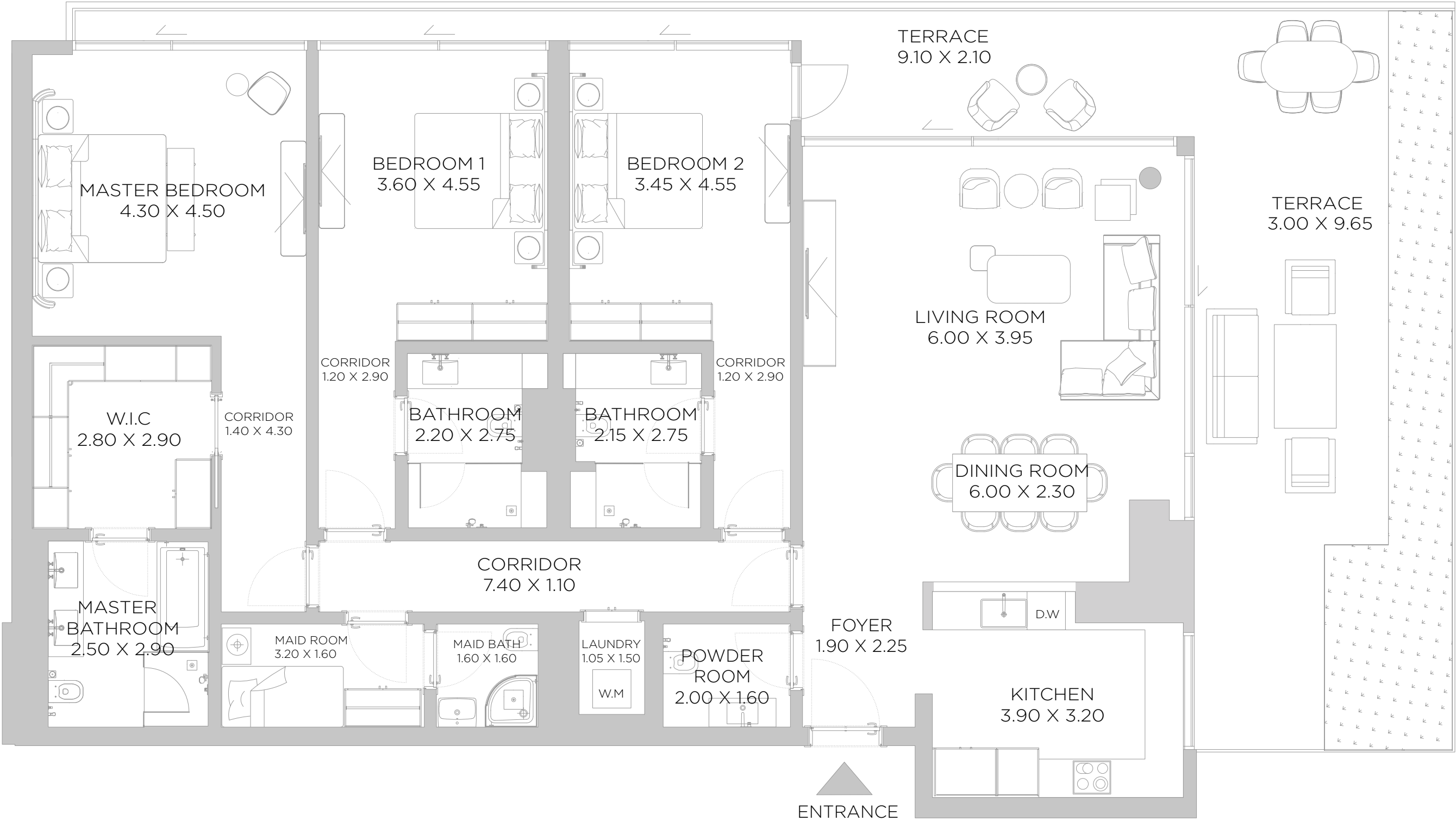

A2

1 BEDROOM

LEVEL 08

UNIT 06

SUITE AREA	997	SQ.FT	92.64	SQ.M.
BALCONY AREA	579	SQ.FT	53.78	SQ.M.
TOTAL AREA	1576	SQ.FT	146.42	SQ.M.

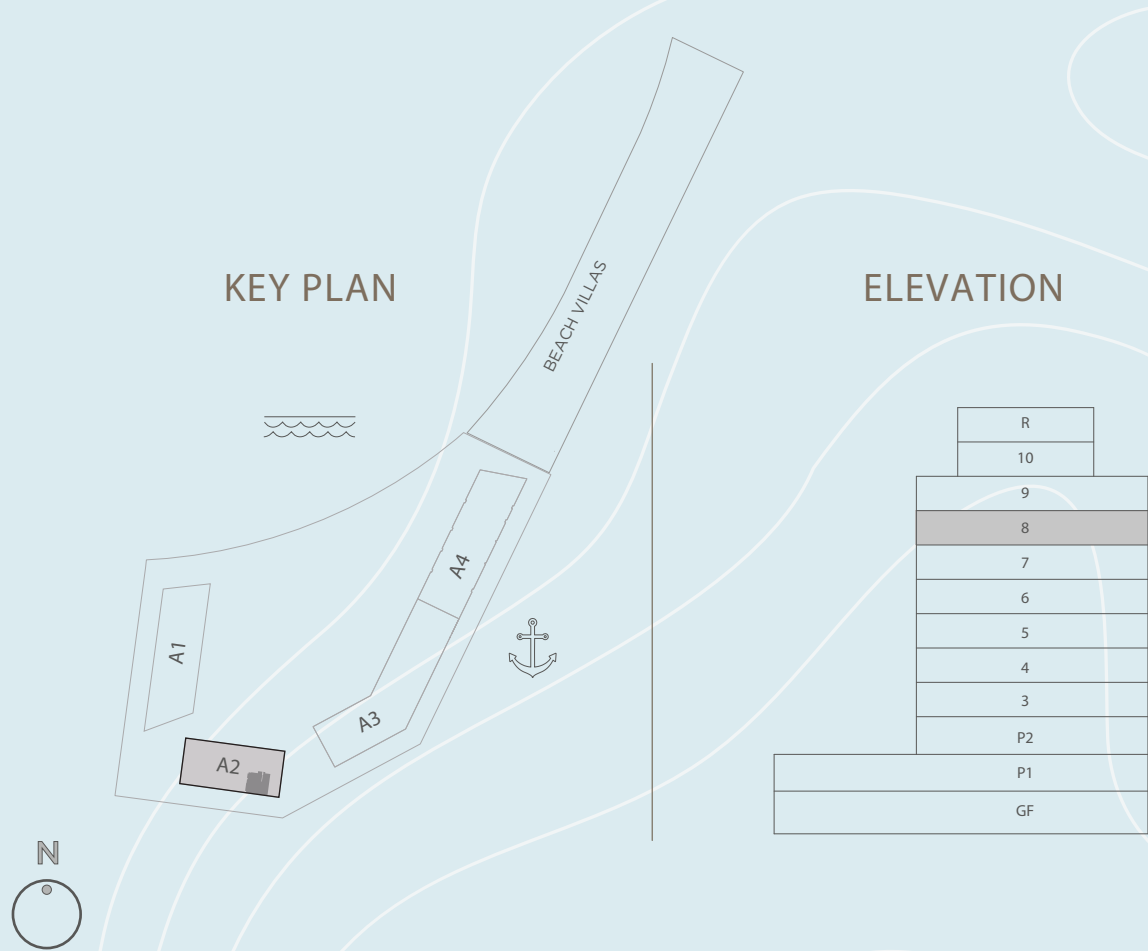

EIGHTH FLOOR PLAN

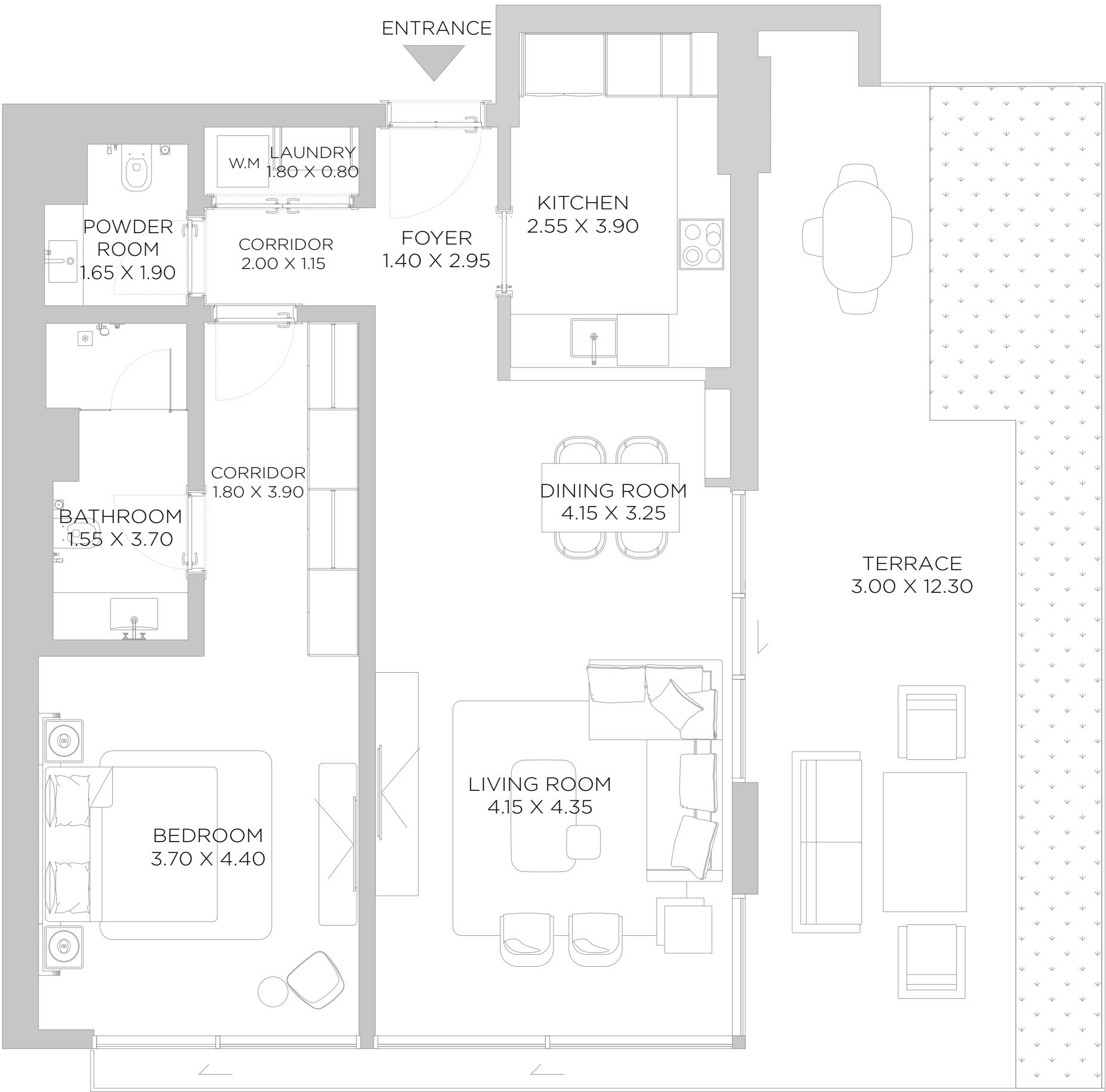

DISCLAIMER: All measurements, dimensions, coordinates and drawings, given as the Floor Plans in the literature are approximate and provided only for the purpose of marketing, illustration, information and general guidance as such drawings are not to scale. All the rooms, sizes, locations, orientations, dimensions, fixtures, fittings, finishes and specifications (including materials for, placement, size of rooms, windows, doors, balcony, furniture's inbuilt wardrobe etc.) provided in the floor plans may vary as the same have been taken from concept designs prior the actual development/construction and therefore their accuracy in relation to actual construction cannot be confirmed. Hence, we make no guarantee, warranty or representation as to the accuracy and completeness of the floor plan information as changes may be made during the development process, without notice. Always refer to latest IFC design available in the sales office for the most accurate representation of all construction details.

A2

1 BEDROOM

LEVEL 09

UNIT 01

SUITE AREA	1118	SQ.FT	103.88	SQ.M.
BALCONY AREA	129	SQ.FT	11.96	SQ.M.
TOTAL AREA	1247	SQ.FT	115.84	SQ.M.

KEY PLAN

ELEVATION

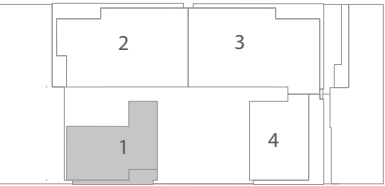

NINTH FLOOR PLAN

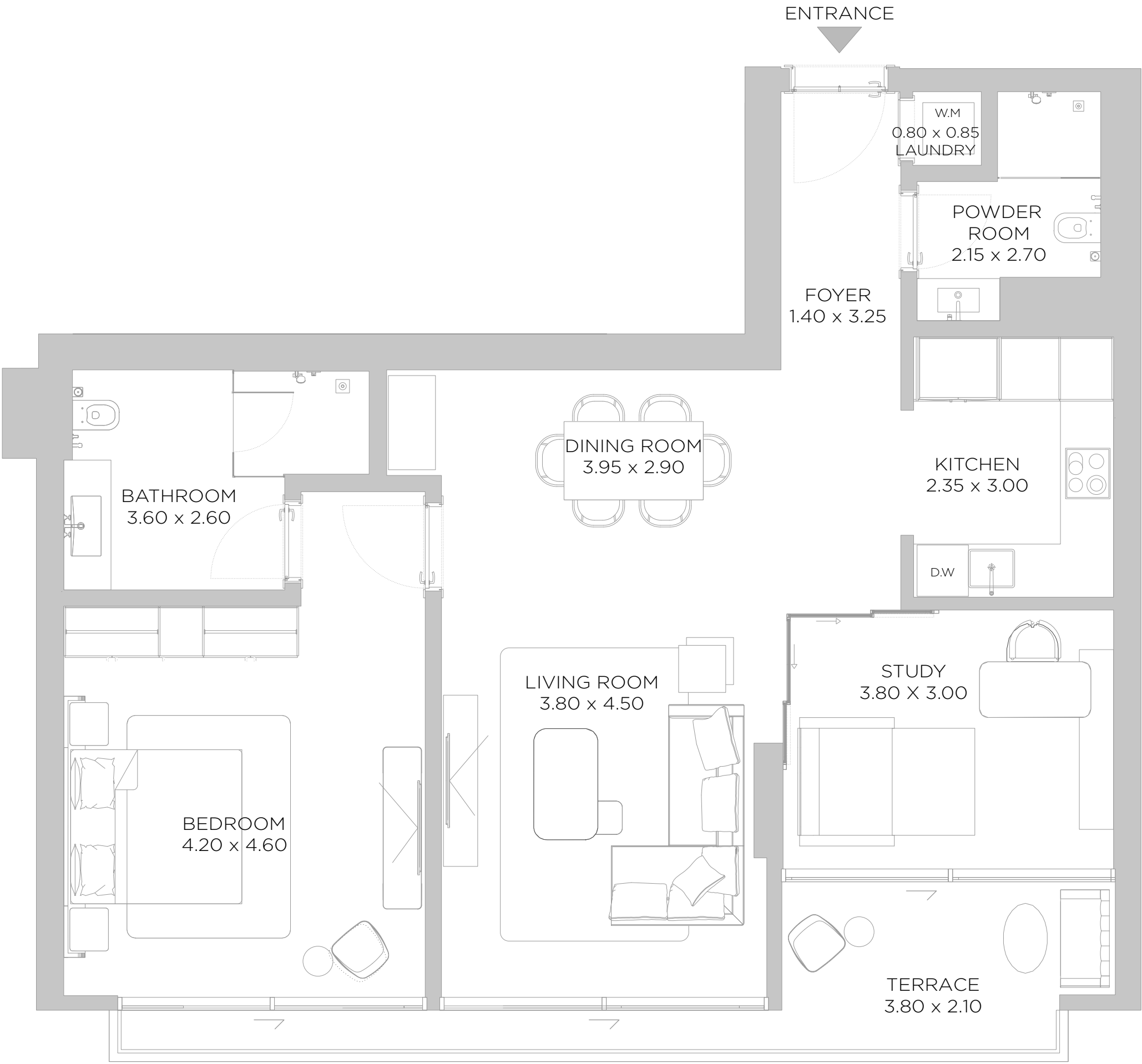

DISCLAIMER: All measurements, dimensions, coordinates and drawings, given as the Floor Plans in the literature are approximate and provided only for the purpose of marketing, illustration, information and general guidance as such drawings are not to scale. All the rooms, sizes, locations, orientations, dimensions, fixtures, fittings, finishes and specifications (including materials for, placement, size of rooms, windows, doors, balcony, furniture's inbuilt wardrobe etc.) provided in the floor plans may vary as the same have been taken from concept designs prior the actual development/construction and therefore their accuracy in relation to actual construction cannot be confirmed. Hence, we make no guarantee, warranty or representation as to the accuracy and completeness of the floor plan information as changes may be made during the development process, without notice. Always refer to latest IFC design available in the sales office for the most accurate representation of all construction details.

A2

3 BEDROOM

LEVEL 09

UNIT 02

SUITE AREA	1937	SQ.FT	179.96	SQ.M.
BALCONY AREA	716	SQ.FT	66.53	SQ.M.
TOTAL AREA	2653	SQ.FT	246.49	SQ.M.

KEY PLAN



ELEVATION

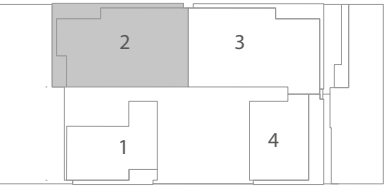
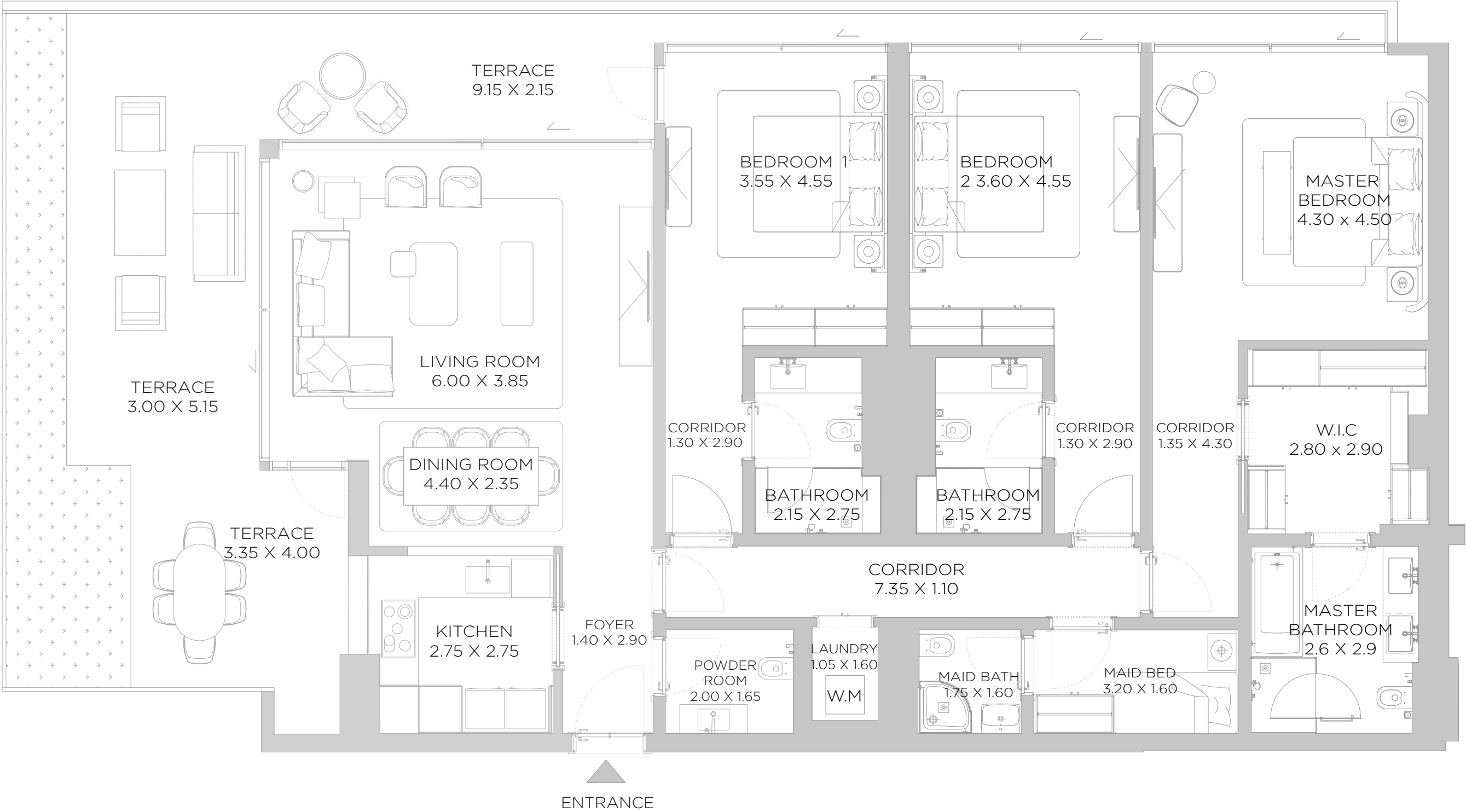
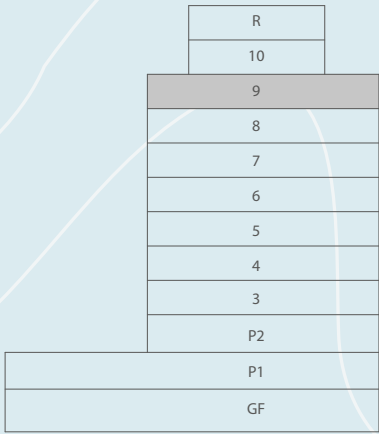

NINTH FLOOR PLAN

DISCLAIMER: All measurements, dimensions, coordinates and drawings, given as the Floor Plans in the literature are approximate and provided only for the purpose of marketing, illustration, information and general guidance as such drawings are not to scale. All the rooms, sizes, locations, orientations, dimensions, fixtures, fittings, finishes and specifications (including materials for, placement, size of rooms, windows, doors, balcony, furniture's inbuilt wardrobe etc.) provided in the floor plans may vary as the same have been taken from concept designs prior the actual development/construction and therefore their accuracy in relation to actual construction cannot be confirmed. Hence, we make no guarantee, warranty or representation as to the accuracy and completeness of the floor plan information as changes may be made during the development process, without notice. Always refer to latest IFC design available in the sales office for the most accurate representation of all construction details.

A2

3 BEDROOM

LEVEL 09

UNIT 03

SUITE AREA	2056	SQ.FT	191.00	SQ.M.
BALCONY AREA	260	SQ.FT	24.17	SQ.M.
TOTAL AREA	2316	SQ.FT	215.17	SQ.M.

KEY PLAN



ELEVATION

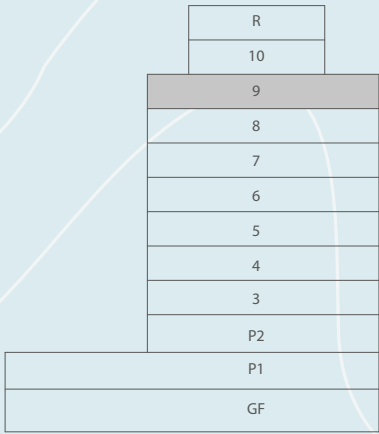

NINTH FLOOR PLAN

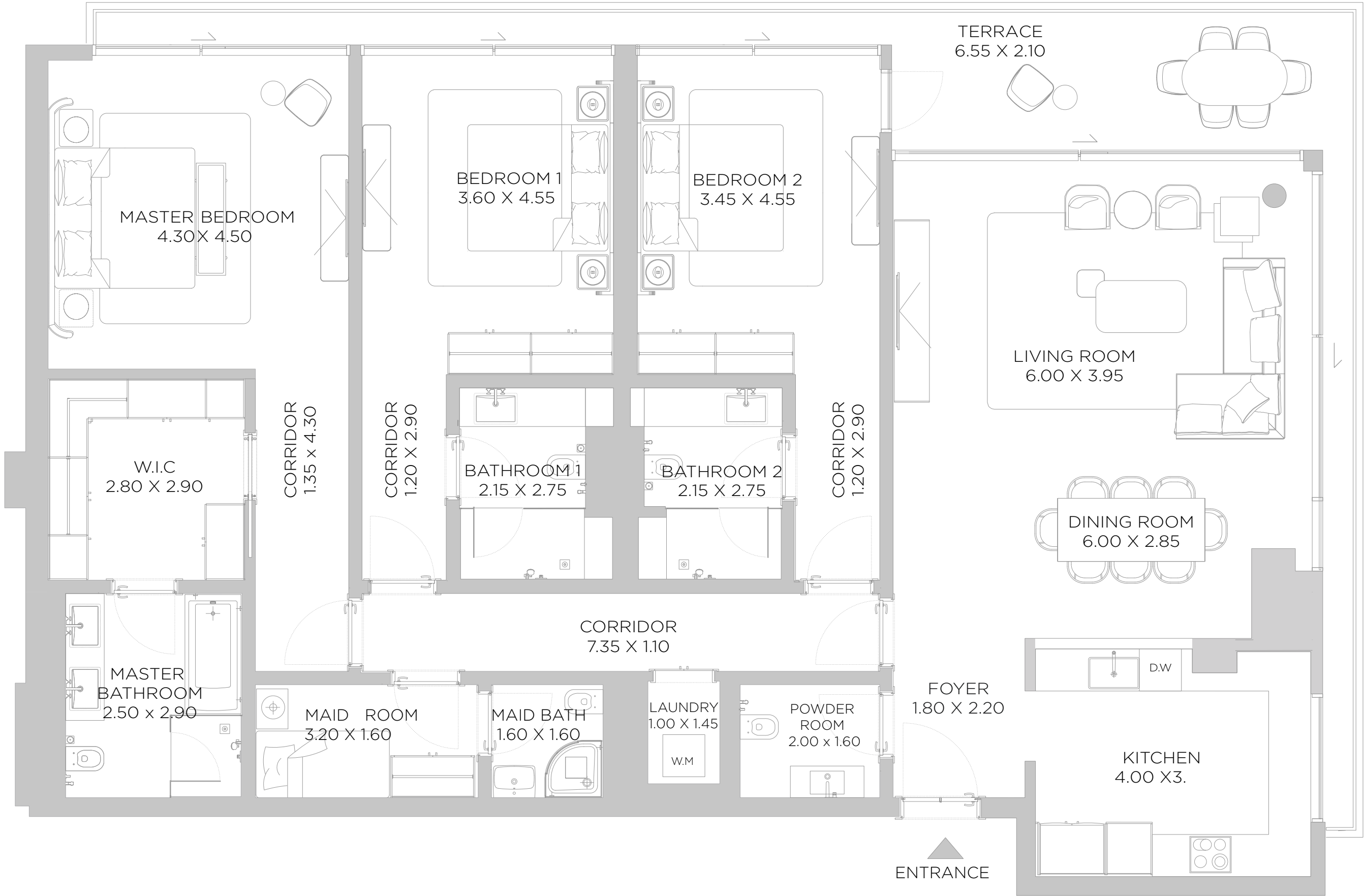

DISCLAIMER: All measurements, dimensions, coordinates and drawings, given as the Floor Plans in the literature are approximate and provided only for the purpose of marketing, illustration, information and general guidance as such drawings are not to scale. All the rooms, sizes, locations, orientations, dimensions, fixtures, fittings, finishes and specifications (including materials for, placement, size of rooms, windows, doors, balcony, furniture's inbuilt wardrobe etc.) provided in the floor plans may vary as the same have been taken from concept designs prior the actual development/construction and therefore their accuracy in relation to actual construction cannot be confirmed. Hence, we make no guarantee, warranty or representation as to the accuracy and completeness of the floor plan information as changes may be made during the development process, without notice. Always refer to latest IFC design available in the sales office for the most accurate representation of all construction details.

A2

1 BEDROOM

LEVEL 09

UNIT 04

SUITE AREA	997	SQ.FT	92.64	SQ.M.
BALCONY AREA	302	SQ.FT	28.07	SQ.M.
TOTAL AREA	1299	SQ.FT	120.71	SQ.M.

KEY PLAN



ELEVATION

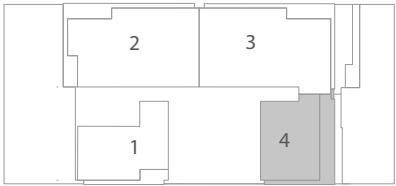
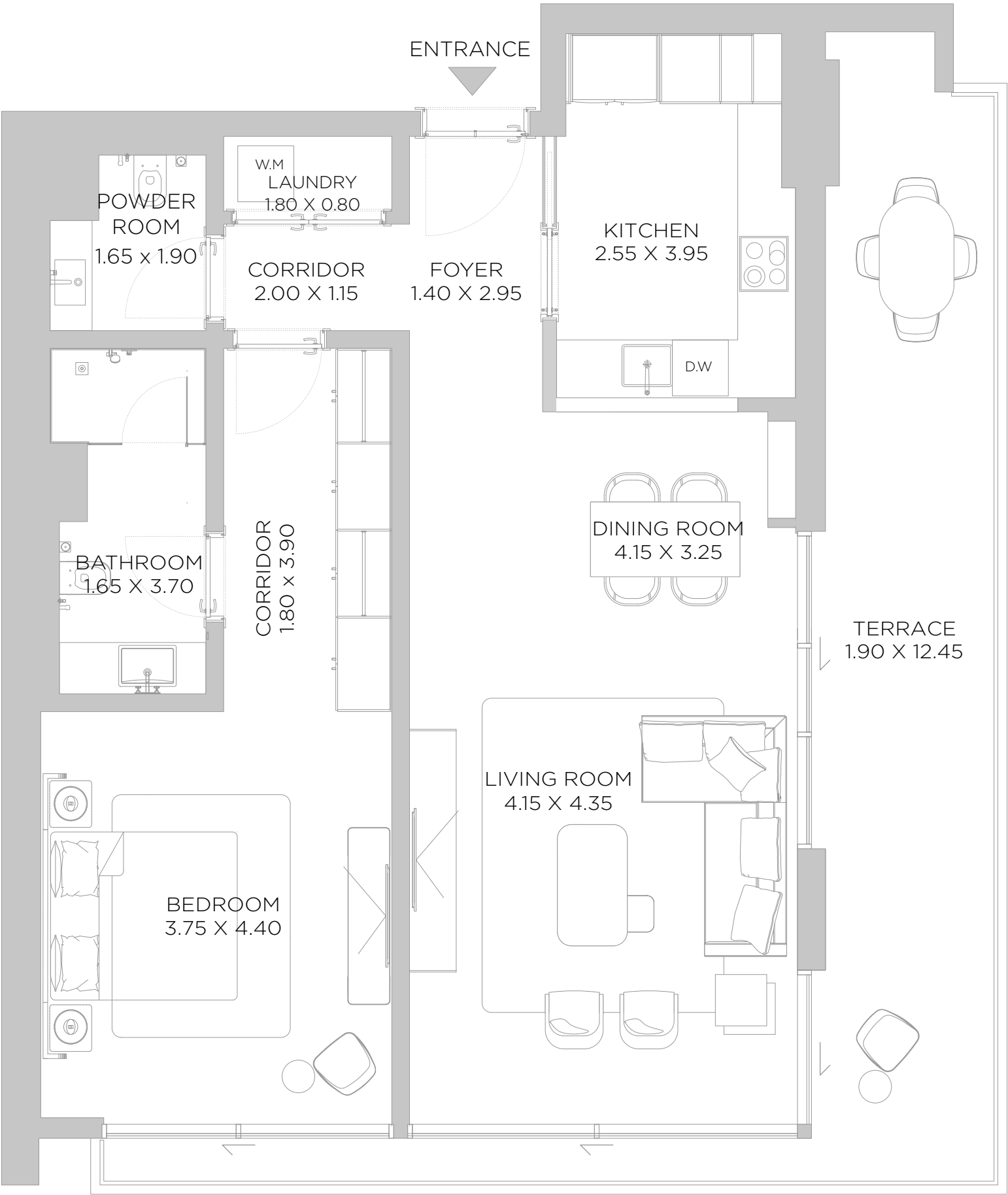
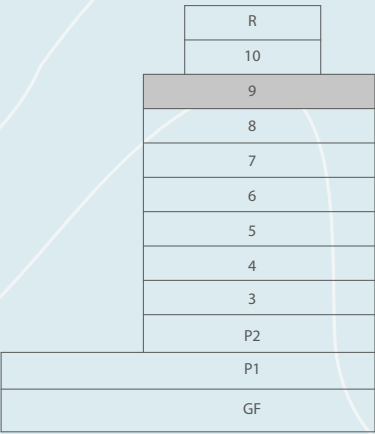

NINTH FLOOR PLAN

DISCLAIMER: All measurements, dimensions, coordinates and drawings, given as the Floor Plans in the literature are approximate and provided only for the purpose of marketing, illustration, information and general guidance as such drawings are not to scale. All the rooms, sizes, locations, orientations, dimensions, fixtures, fittings, finishes and specifications (including materials for, placement, size of rooms, windows, doors, balcony, furniture's inbuilt wardrobe etc.) provided in the floor plans may vary as the same have been taken from concept designs prior the actual development/construction and therefore their accuracy in relation to actual construction cannot be confirmed. Hence, we make no guarantee, warranty or representation as to the accuracy and completeness of the floor plan information as changes may be made during the development process, without notice. Always refer to latest IFC design available in the sales office for the most accurate representation of all construction details.

A2

1 BEDROOM

LEVEL 10

UNIT 01

SUITE AREA	1116	SQ.FT	103.72	SQ.M.
BALCONY AREA	129	SQ.FT	11.95	SQ.M.
TOTAL AREA	1245	SQ.FT	115.67	SQ.M.

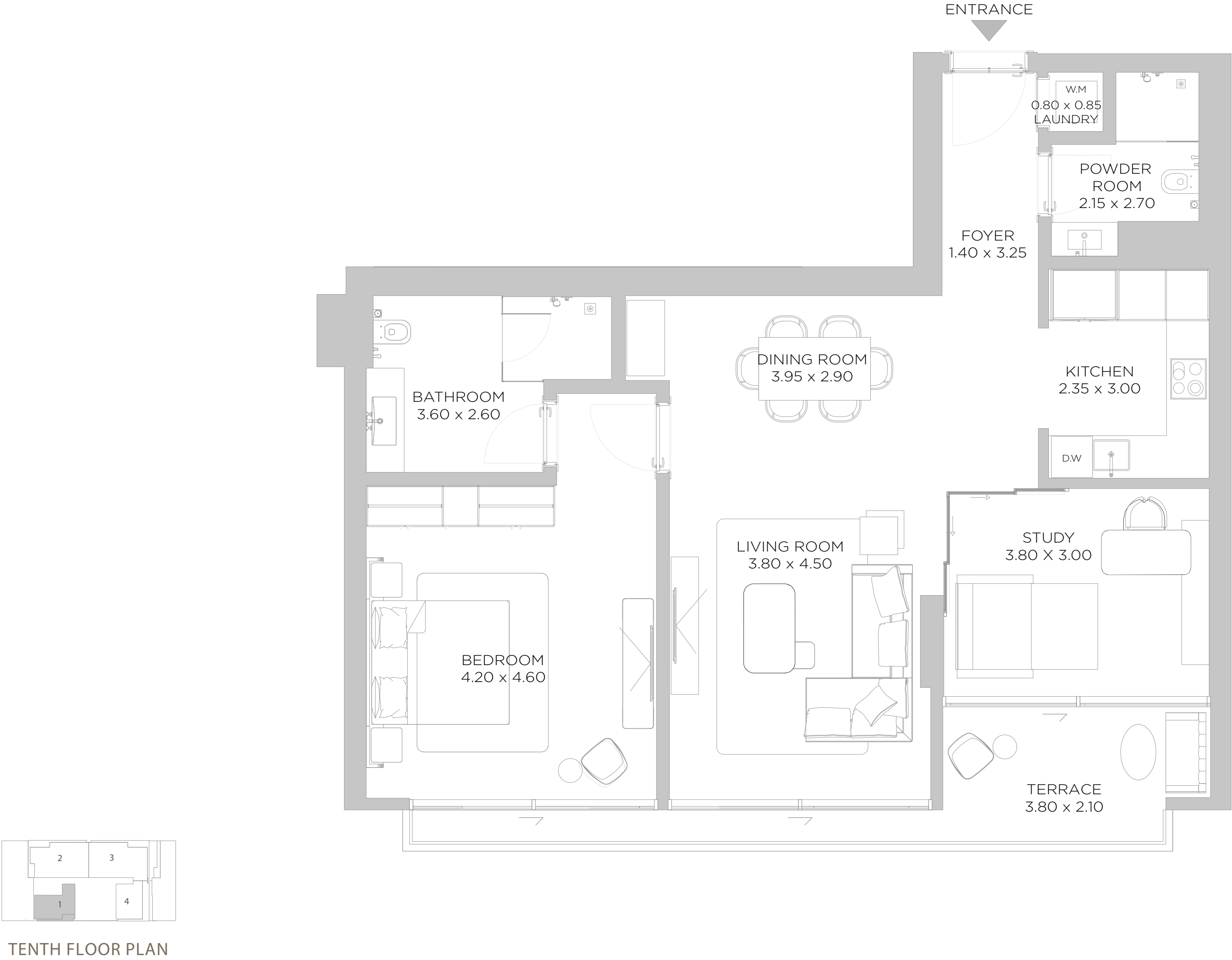
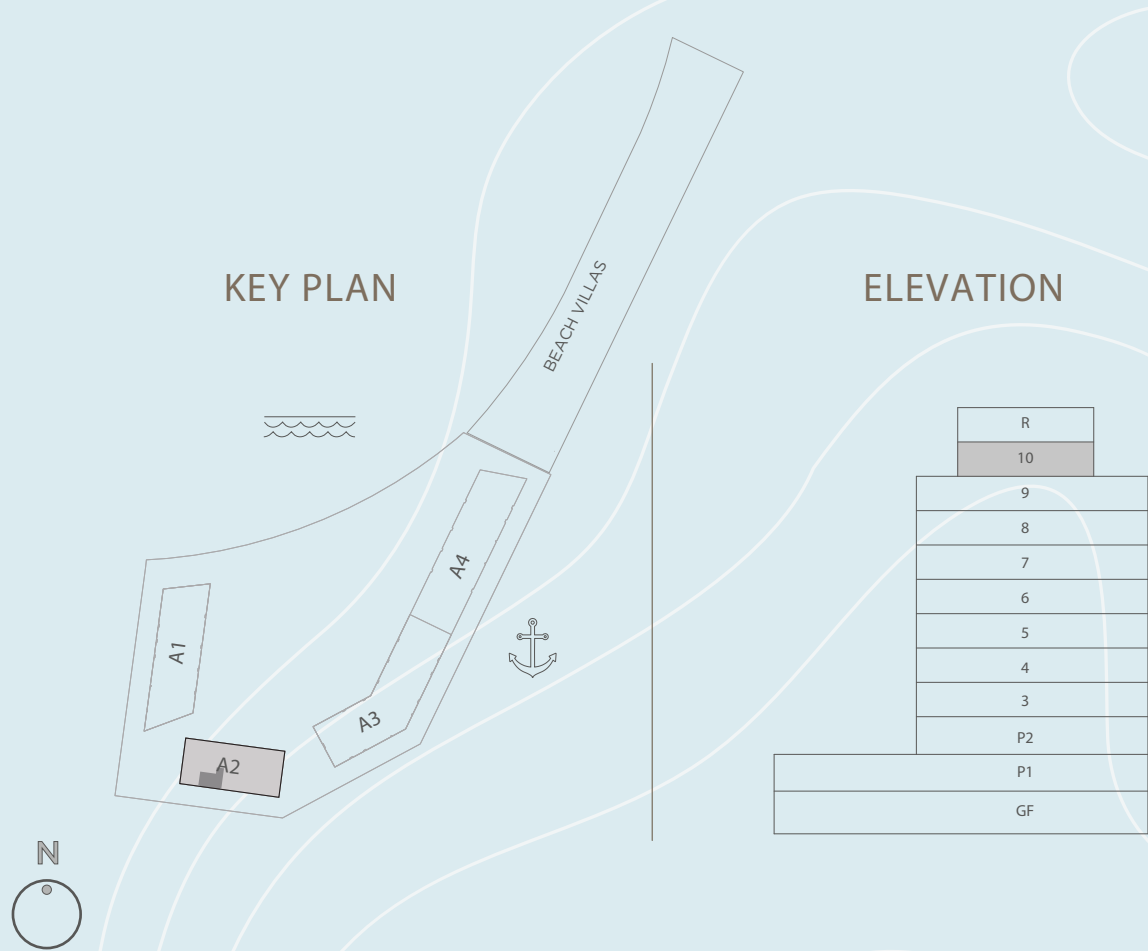

TENTH FLOOR PLAN

DISCLAIMER: All measurements, dimensions, coordinates and drawings, given as the Floor Plans in the literature are approximate and provided only for the purpose of marketing, illustration, information and general guidance as such drawings are not to scale. All the rooms, sizes, locations, orientations, dimensions, fixtures, fittings, finishes and specifications (including materials for, placement, size of rooms, windows, doors, balcony, furniture's inbuilt wardrobe etc.) provided in the floor plans may vary as the same have been taken from concept designs prior the actual development/construction and therefore their accuracy in relation to actual construction cannot be confirmed. Hence, we make no guarantee, warranty or representation as to the accuracy and completeness of the floor plan information as changes may be made during the development process, without notice. Always refer to latest IFC design available in the sales office for the most accurate representation of all construction details.

A2

3 BEDROOM

LEVEL 10

UNIT 02

SUITE AREA	1937	SQ.FT	179.95	SQ.M.
BALCONY AREA	321	SQ.FT	29.86	SQ.M.
TOTAL AREA	2258	SQ.FT	209.81	SQ.M.

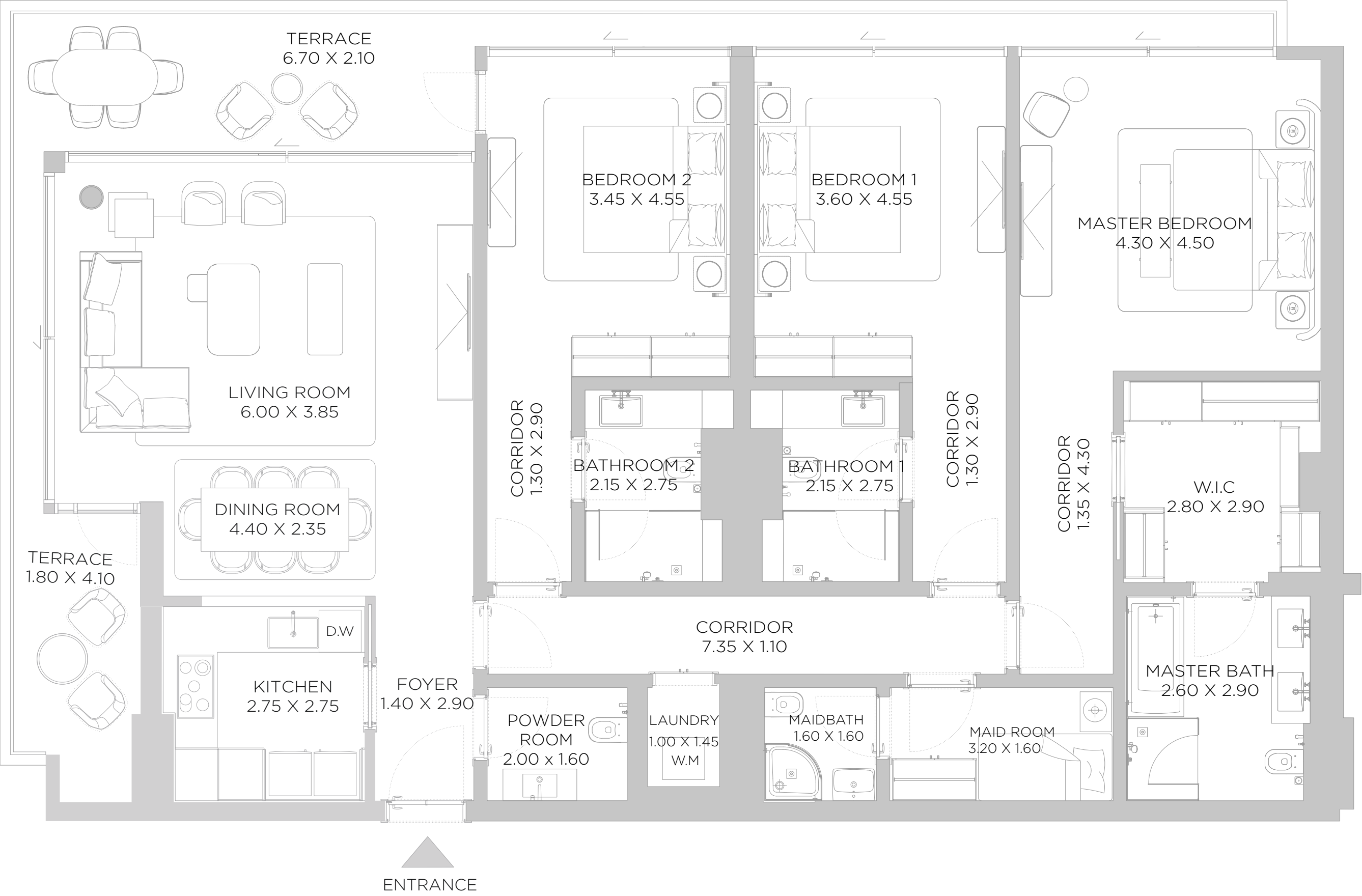
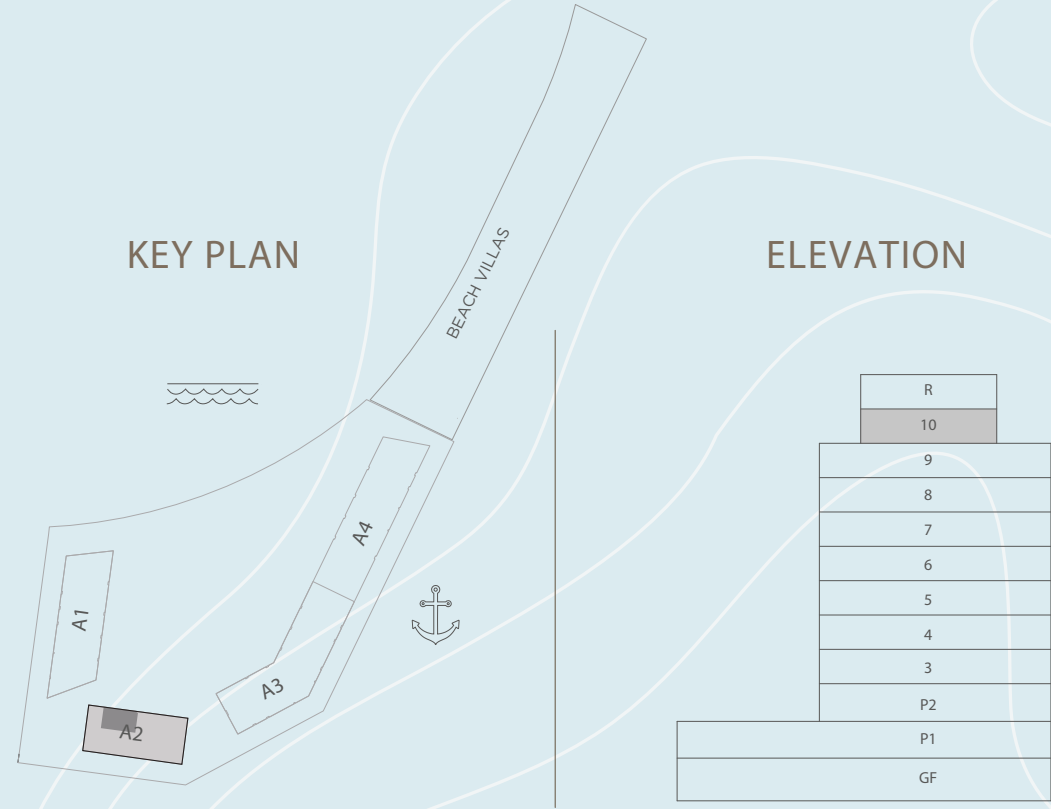

TENTH FLOOR PLAN

DISCLAIMER: All measurements, dimensions, coordinates and drawings, given as the Floor Plans in the literature are approximate and provided only for the purpose of marketing, illustration, information and general guidance as such drawings are not to scale. All the rooms, sizes, locations, orientations, dimensions, fixtures, fittings, finishes and specifications (including materials for, placement, size of rooms, windows, doors, balcony, furniture's inbuilt wardrobe etc.) provided in the floor plans may vary as the same have been taken from concept designs prior the actual development/construction and therefore their accuracy in relation to actual construction cannot be confirmed. Hence, we make no guarantee, warranty or representation as to the accuracy and completeness of the floor plan information as changes may be made during the development process, without notice. Always refer to latest IFC design available in the sales office for the most accurate representation of all construction details.

A2

3 BEDROOM

LEVEL 10

UNIT 03

SUITE AREA	2056	SQ.FT	191	SQ.M.
BALCONY AREA	260	SQ.FT	24.17	SQ.M.
TOTAL AREA	2316	SQ.FT	215.17	SQ.M.

KEY PLAN

ELEVATION

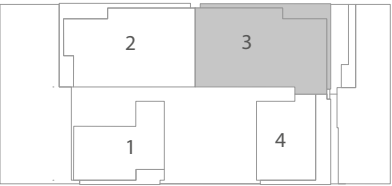

TENTH FLOOR PLAN

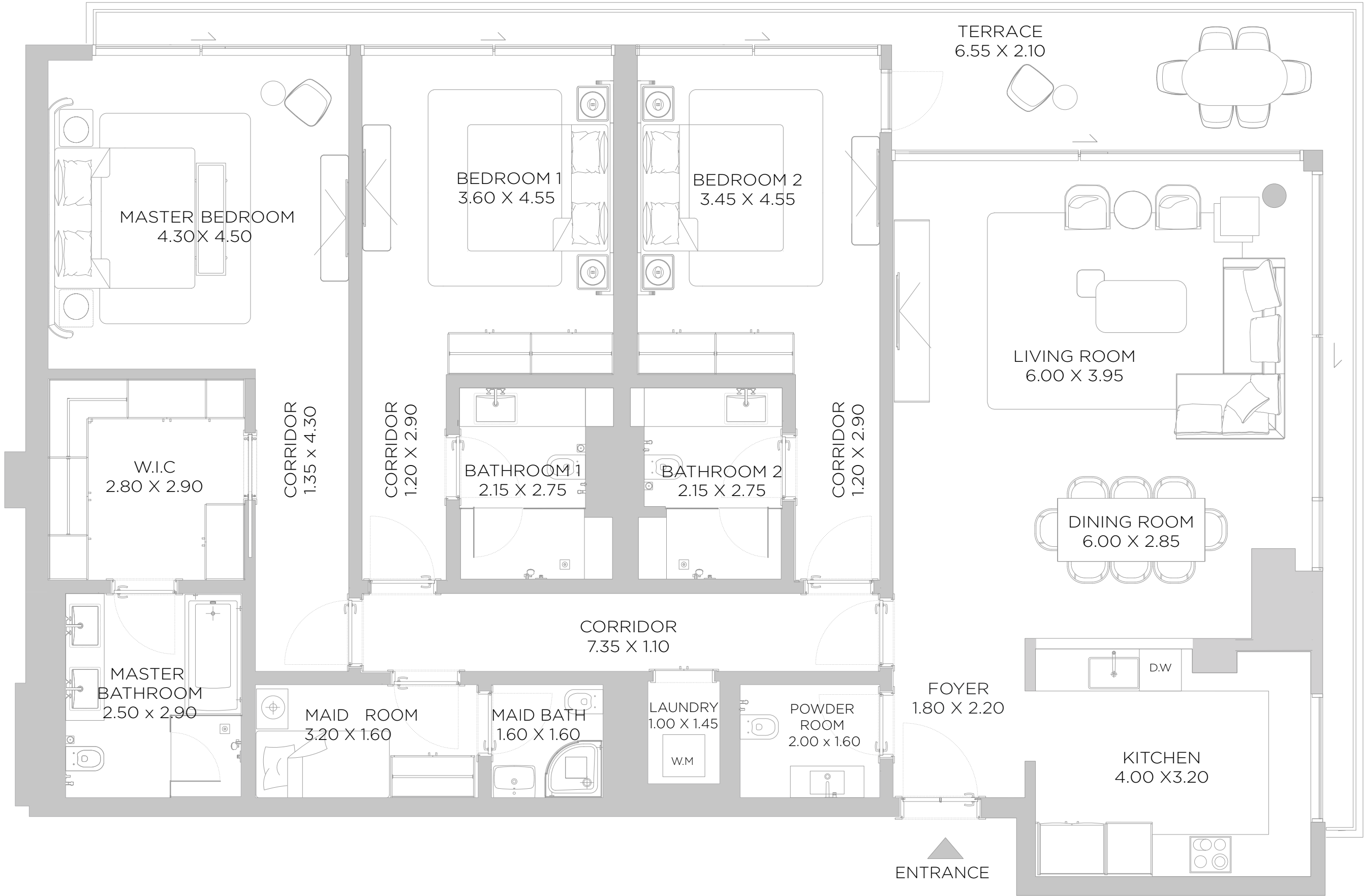

DISCLAIMER: All measurements, dimensions, coordinates and drawings, given as the Floor Plans in the literature are approximate and provided only for the purpose of marketing, illustration, information and general guidance as such drawings are not to scale. All the rooms, sizes, locations, orientations, dimensions, fixtures, fittings, finishes and specifications (including materials for, placement, size of rooms, windows, doors, balcony, furniture's inbuilt wardrobe etc.) provided in the floor plans may vary as the same have been taken from concept designs prior the actual development/construction and therefore their accuracy in relation to actual construction cannot be confirmed. Hence, we make no guarantee, warranty or representation as to the accuracy and completeness of the floor plan information as changes may be made during the development process, without notice. Always refer to latest IFC design available in the sales office for the most accurate representation of all construction details.

A2

1 BEDROOM

LEVEL 10

UNIT 04

SUITE AREA	997	SQ.FT	92.64	SQ.M.
BALCONY AREA	303	SQ.FT	28.09	SQ.M.
TOTAL AREA	1300	SQ.FT	120.73	SQ.M.

KEY PLAN

ELEVATION

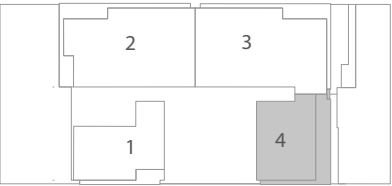

TENTH FLOOR PLAN

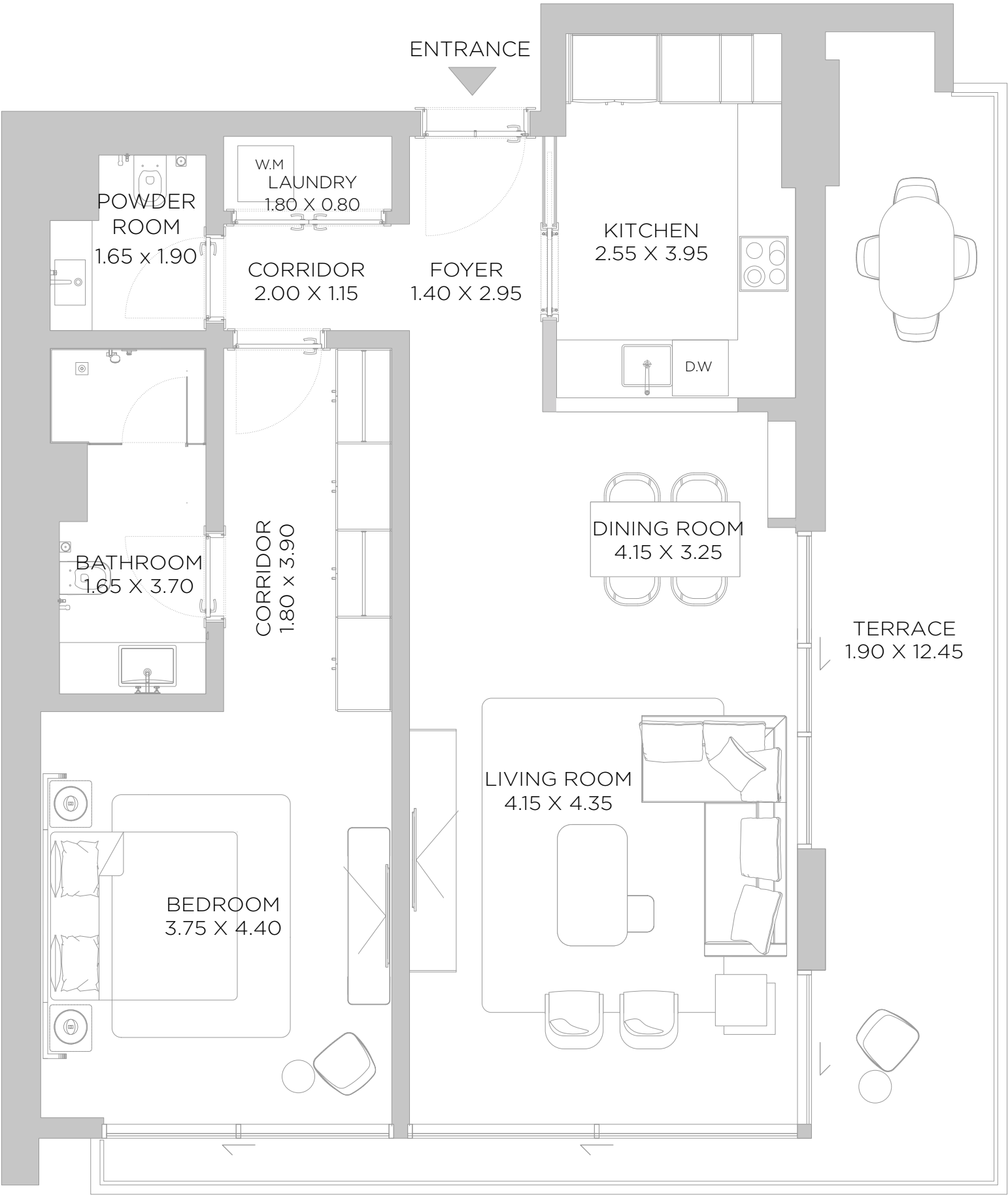

DISCLAIMER: All measurements, dimensions, coordinates and drawings, given as the Floor Plans in the literature are approximate and provided only for the purpose of marketing, illustration, information and general guidance as such drawings are not to scale. All the rooms, sizes, locations, orientations, dimensions, fixtures, fittings, finishes and specifications (including materials for, placement, size of rooms, windows, doors, balcony, furniture's inbuilt wardrobe etc.) provided in the floor plans may vary as the same have been taken from concept designs prior the actual development/construction and therefore their accuracy in relation to actual construction cannot be confirmed. Hence, we make no guarantee, warranty or representation as to the accuracy and completeness of the floor plan information as changes may be made during the development process, without notice. Always refer to latest IFC design available in the sales office for the most accurate representation of all construction details.



NAKHEEL

RIXOSDUBAIISLANDSRESIDENCES.COM

**800 NAKHEEL
NAKHEEL.COM**

This publication is for illustrative purposes only. Some of the images shown in the document were developed with computer graphics technology (photorealistic rendering), with reference to details of the façade and elevations, common areas, private areas and interiors of the apartments, for the sole purpose of presenting a plan for future realization and/or the various, potential solutions following user customization. All furniture and art are represented for marketing and rendering purposes only. For this reason, all information, descriptions and images are purely indicative and subject to change. This document has no contractual value and is not binding on the investment company that owns the rights and information reported. The reproduction and the partial use of texts and images is forbidden without prior authorization Rixos Residences Dubai Islands ("Project") is not owned, developed, or sold by Rixos Consultancy FZE or its affiliates. Nakheel PJSC ("Licensee"), is independently owned and operated and is solely responsible for the ownership, development, and operation of the Project. Licensee uses the "Rixos" brand and certain "Rixos" trademarks pursuant to a limited, non-exclusive, non-transferable and non-sublicensable license from Rixos Consultancy FZE. Under certain circumstances, the license may be terminated or revoked according to its terms in which case neither the individual residential units ("Units") nor any part of the .Project will be identified as a "Rixos" branded project or have any rights to use the "Rixos" trademarks. Rixos Consultancy FZE does not make any representations or guarantees with respect to the Units or the Project and is not responsible for Licensee's marketing practices, advertising, and sales representations