



# ICONIC TOWER

DESIGN BY *pininfarina*

UNIT LAYOUTS

# UNIT LAYOUT

FLOORS: 2-23, 32-39, 49-56



TOTAL AREA:  
866,39 sq.ft

APARTMENT:  
791,58 sq.ft

BALCONY:  
74,81 sq.ft

## FLOOR PLAN

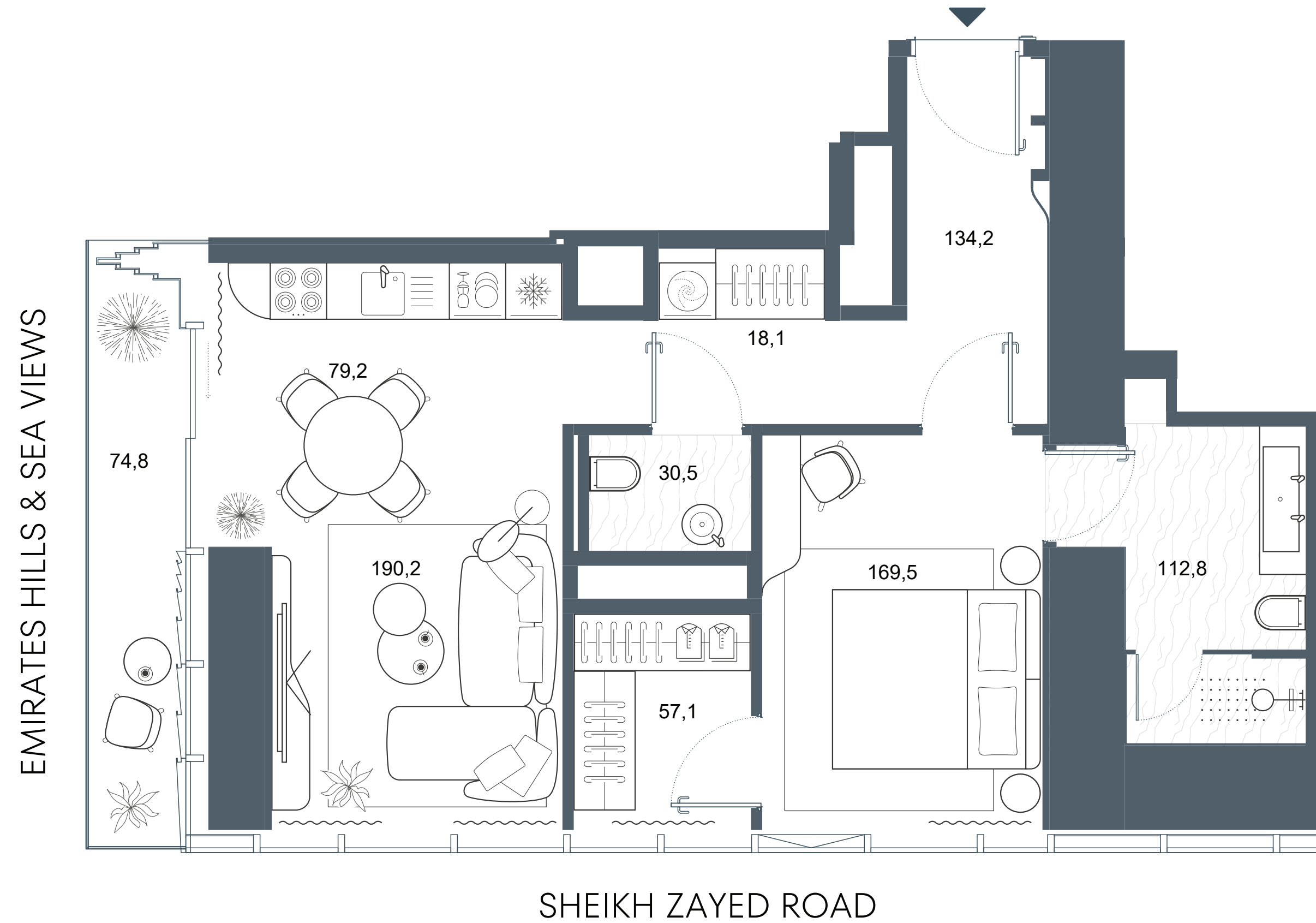
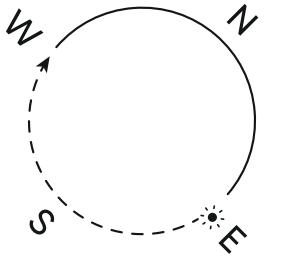
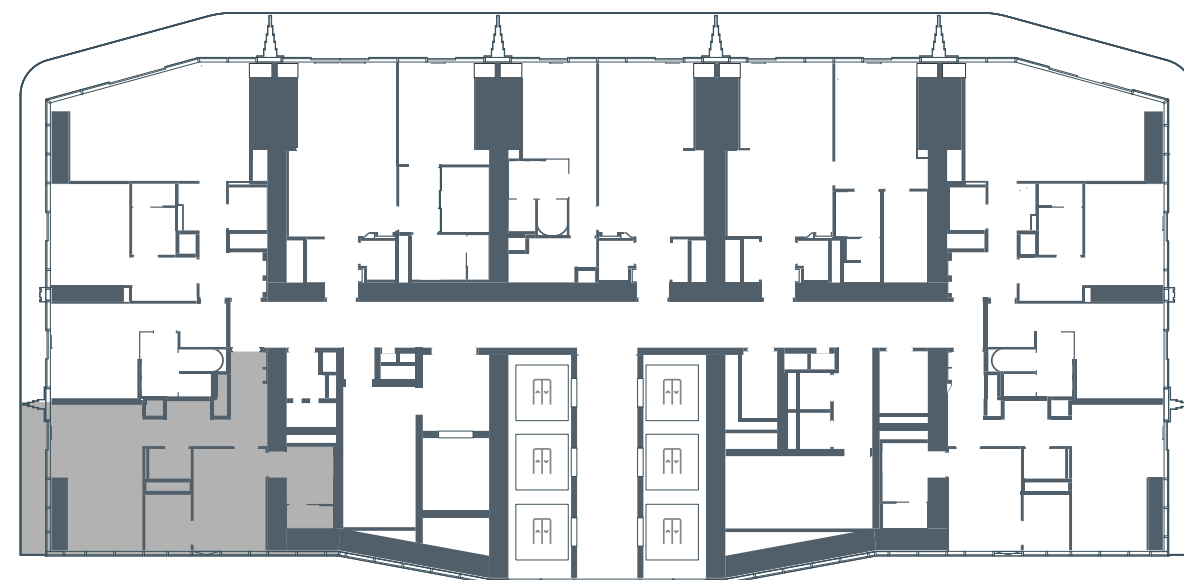

# UNIT LAYOUT

FLOORS: 2-23, 32-39, 49-56

2 2 1

TOTAL AREA:  
1599,19 sq.ft

APARTMENT:  
1258,52 sq.ft

BALCONY:  
340,68 sq.ft

## FLOOR PLAN

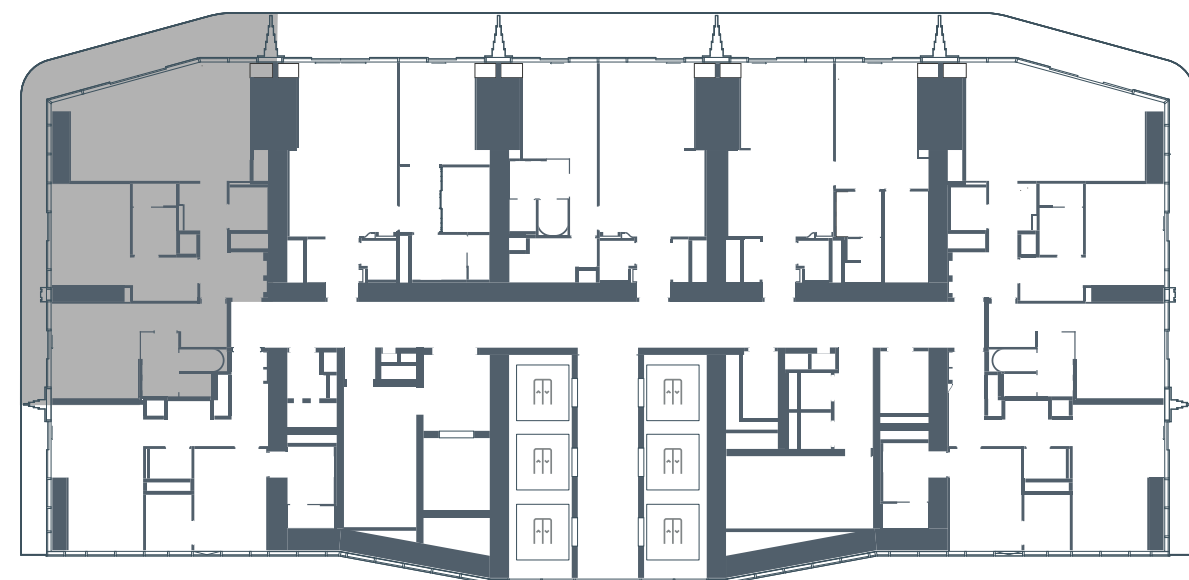

### PALM JUMEIRAH & SEA VIEWS

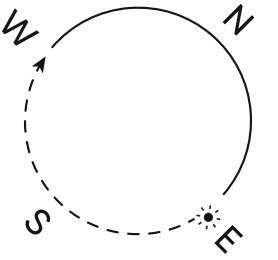

DUBAI MARINA & BLUEWATERS ISLAND

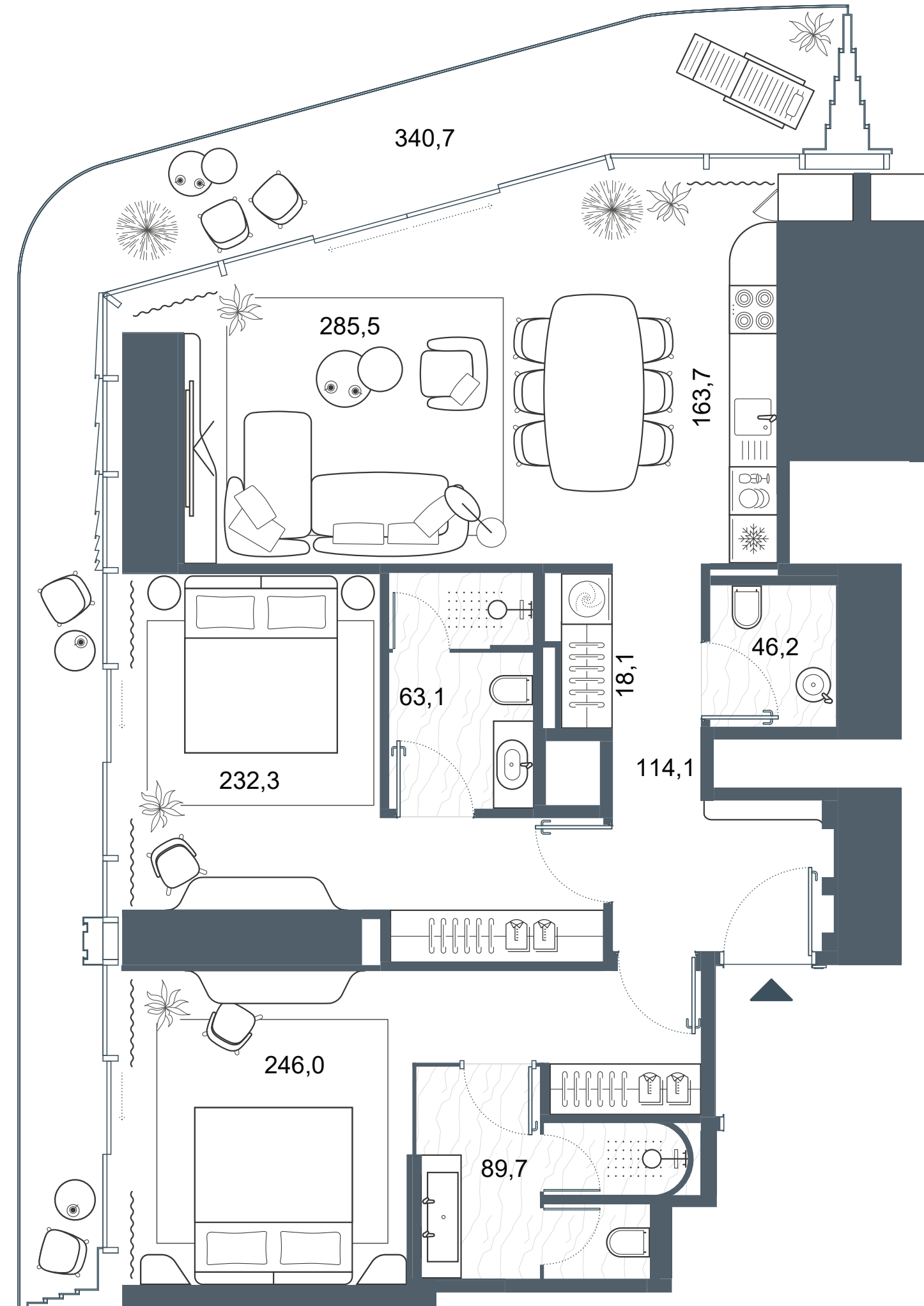

# UNIT LAYOUT

FLOORS: 2, 3, 6, 9, 12, 15, 17, 22



TOTAL AREA:  
1107,18 sq.ft

APARTMENT:  
918,17 sq.ft

BALCONY:  
188,91 sq.ft

## FLOOR PLAN

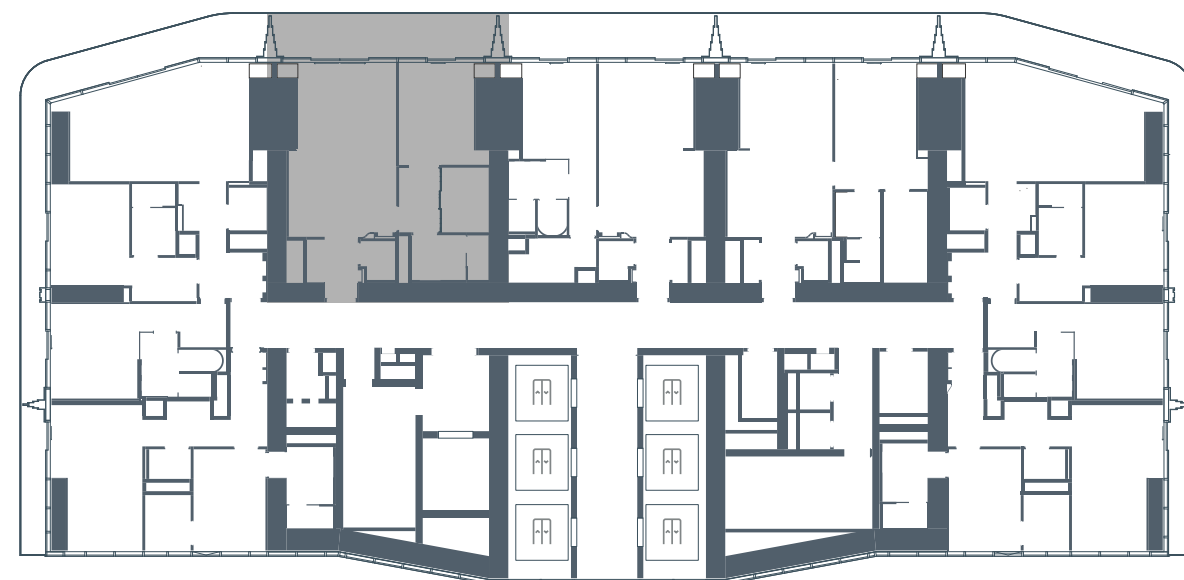

## PALM JUMEIRAH & SEA VIEWS

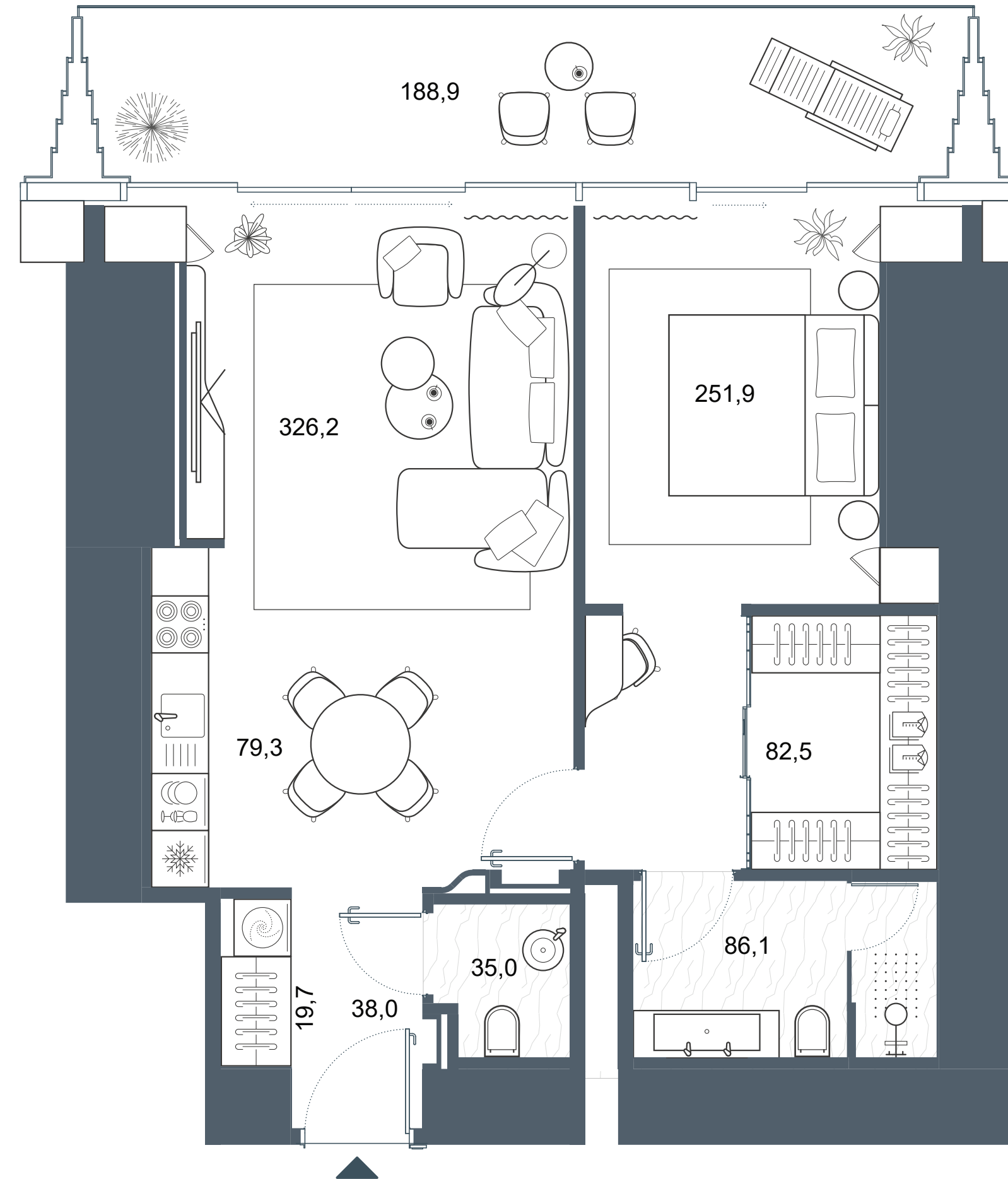
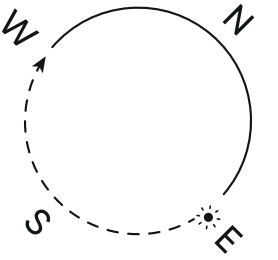

# UNIT LAYOUT

FLOORS: 2-31, 41-48



TOTAL AREA:  
1094,80 sq.ft

APARTMENT:  
908,69 sq.ft

BALCONY:  
186,11 sq.ft

## FLOOR PLAN

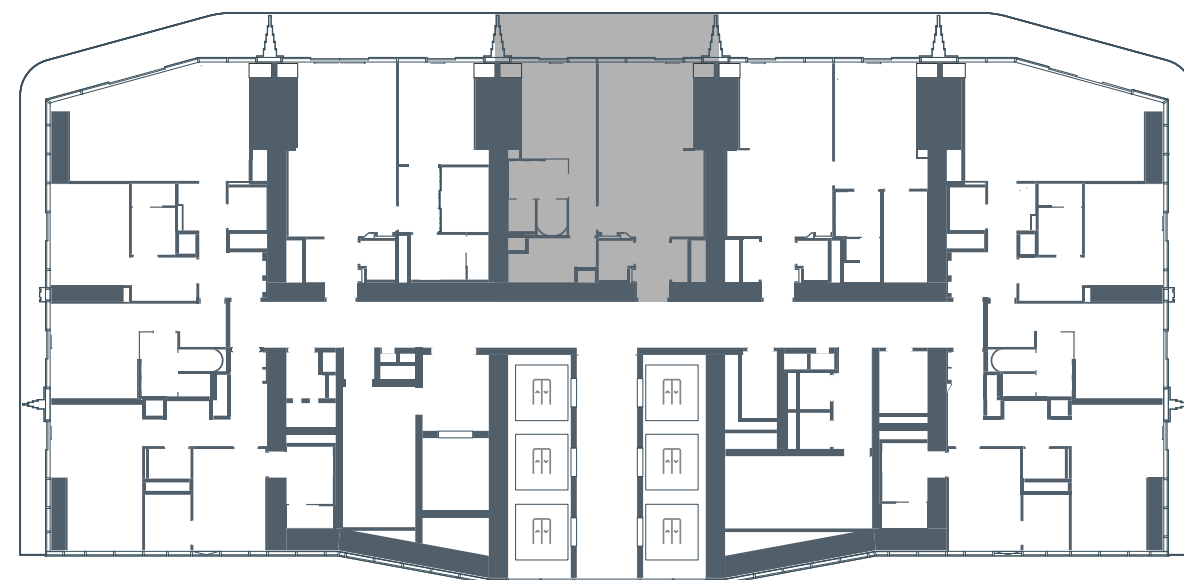

## PALM JUMEIRAH & SEA VIEWS

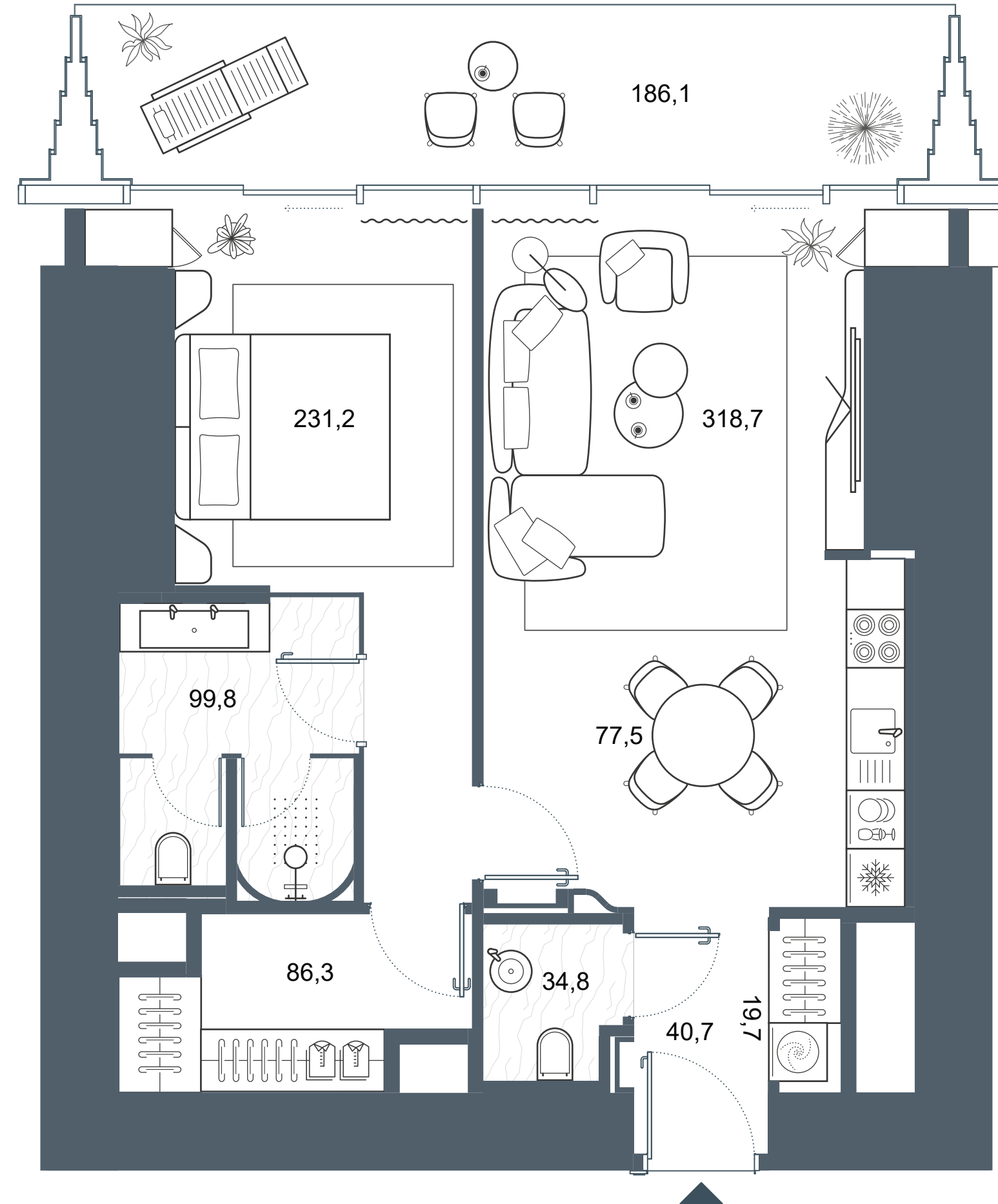

# UNIT LAYOUT

FLOORS: 2, 4-5, 7-8, 10-11, 13-14, 16



TOTAL AREA:  
1109,76 sq.ft

APARTMENT:  
920,53 sq.ft

BALCONY:  
189,23 sq.ft

## FLOOR PLAN

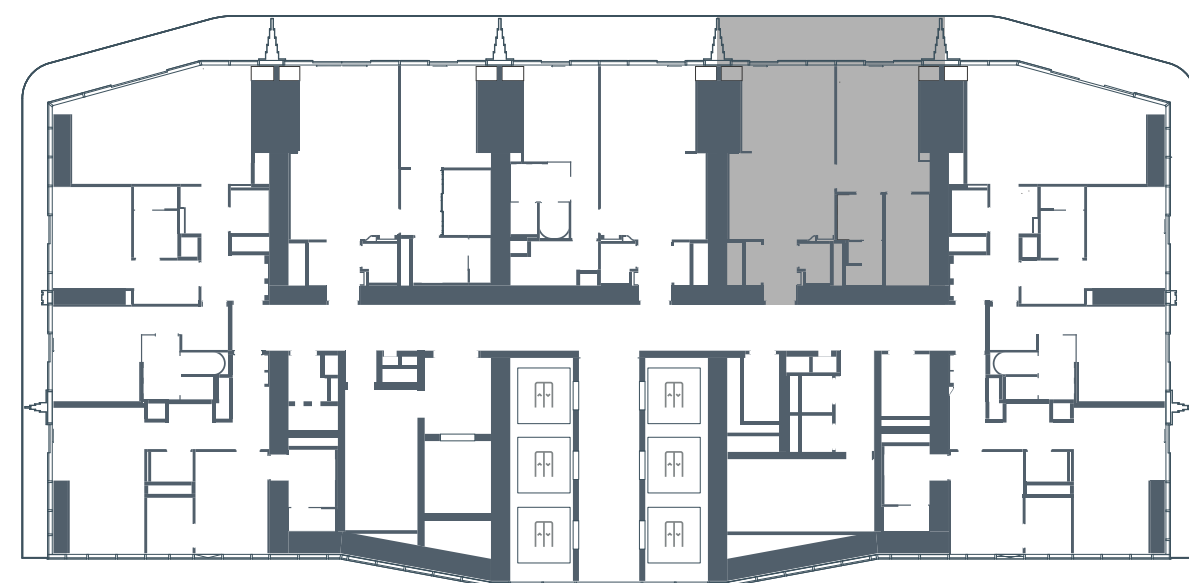

### PALM JUMEIRAH & SEA VIEWS

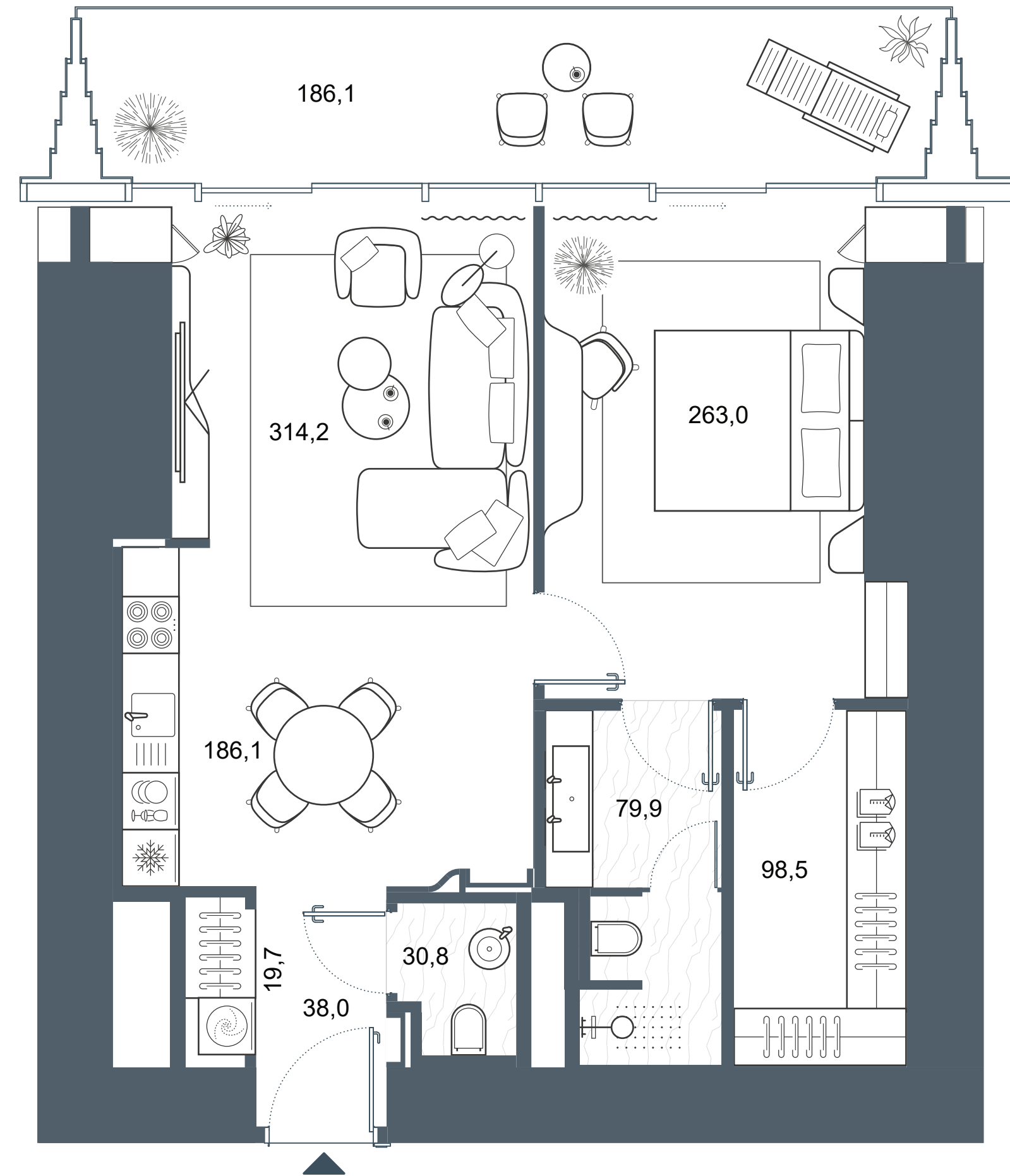
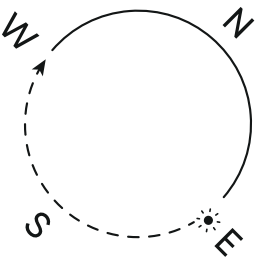

# UNIT LAYOUT

FLOORS: 2-16

2 2 1

TOTAL AREA:  
1598,87 sq.ft

APARTMENT:  
1258,19 sq.ft

BALCONY:  
340,68 sq.ft

## FLOOR PLAN

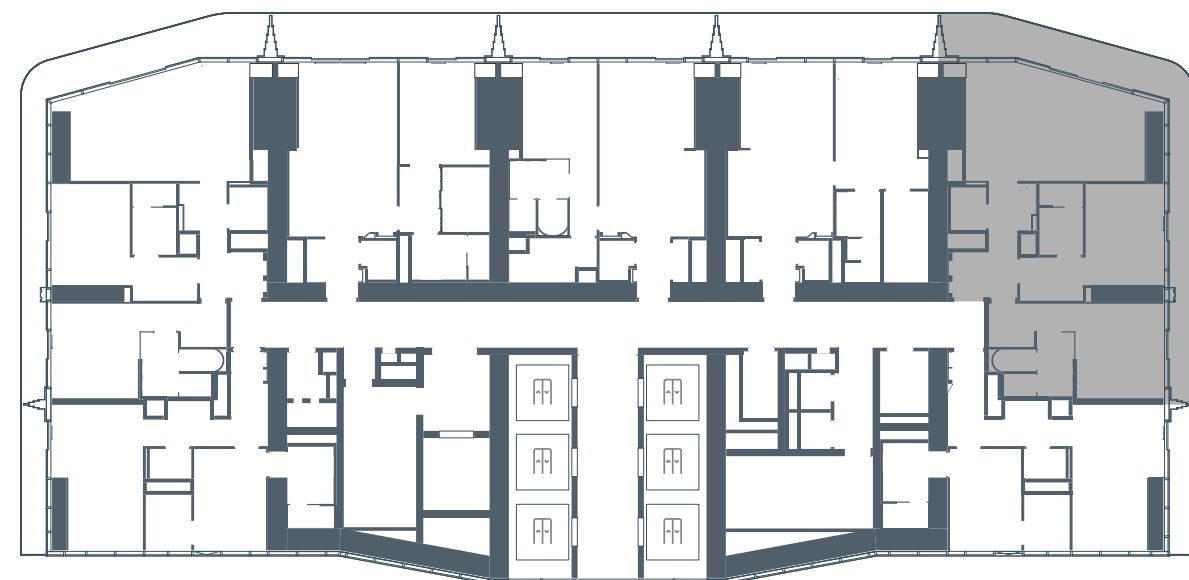

PALM JUMEIRAH & SEA VIEWS

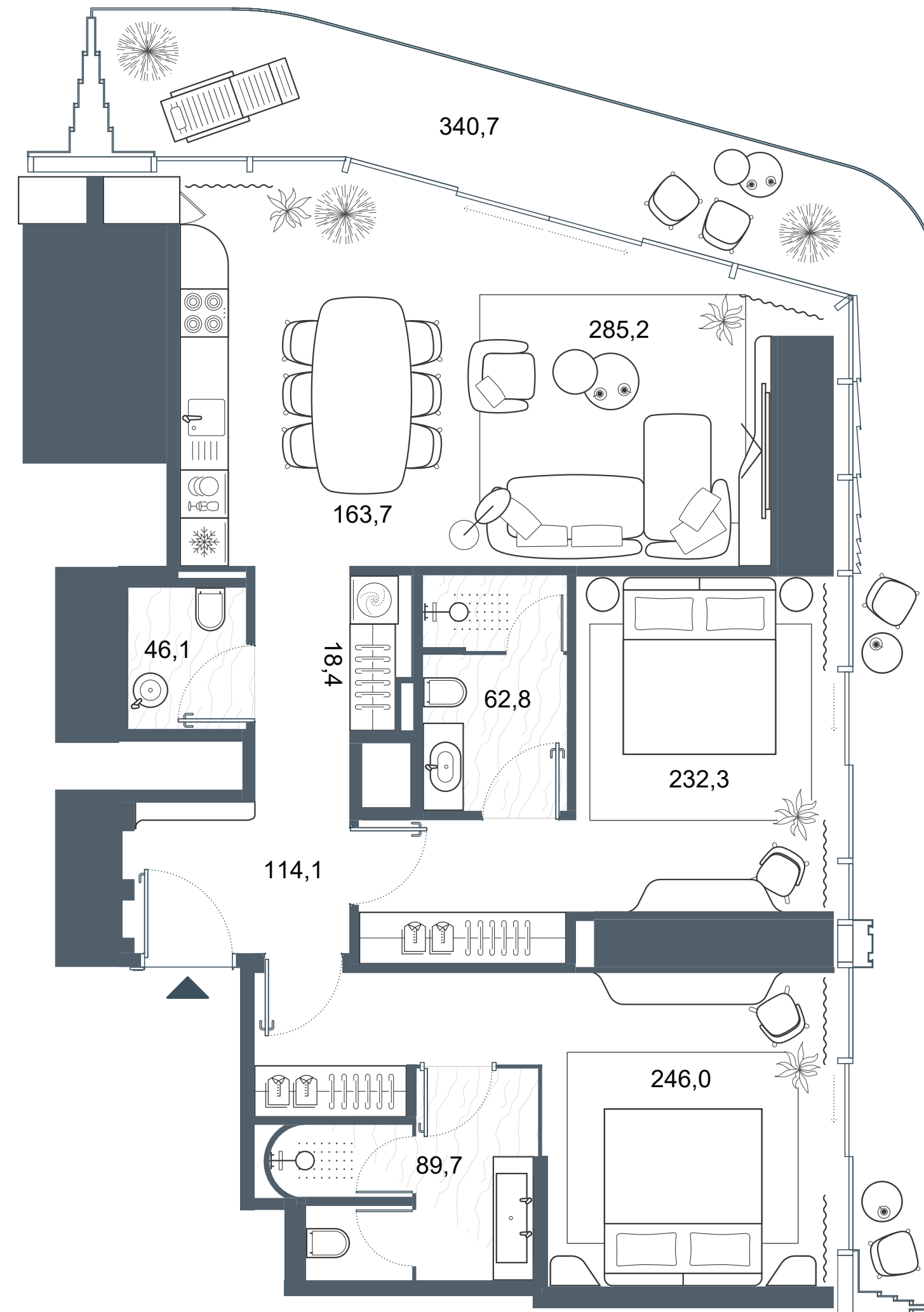
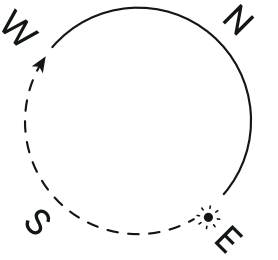

BURJ AL ARAB & BURJ KHALIFA

# UNIT LAYOUT

FLOORS: 2-16, 24-27, 41-48



TOTAL AREA:  
871,34 sq.ft

APARTMENT:  
796,53 sq.ft

BALCONY:  
74,81 sq.ft

## FLOOR PLAN

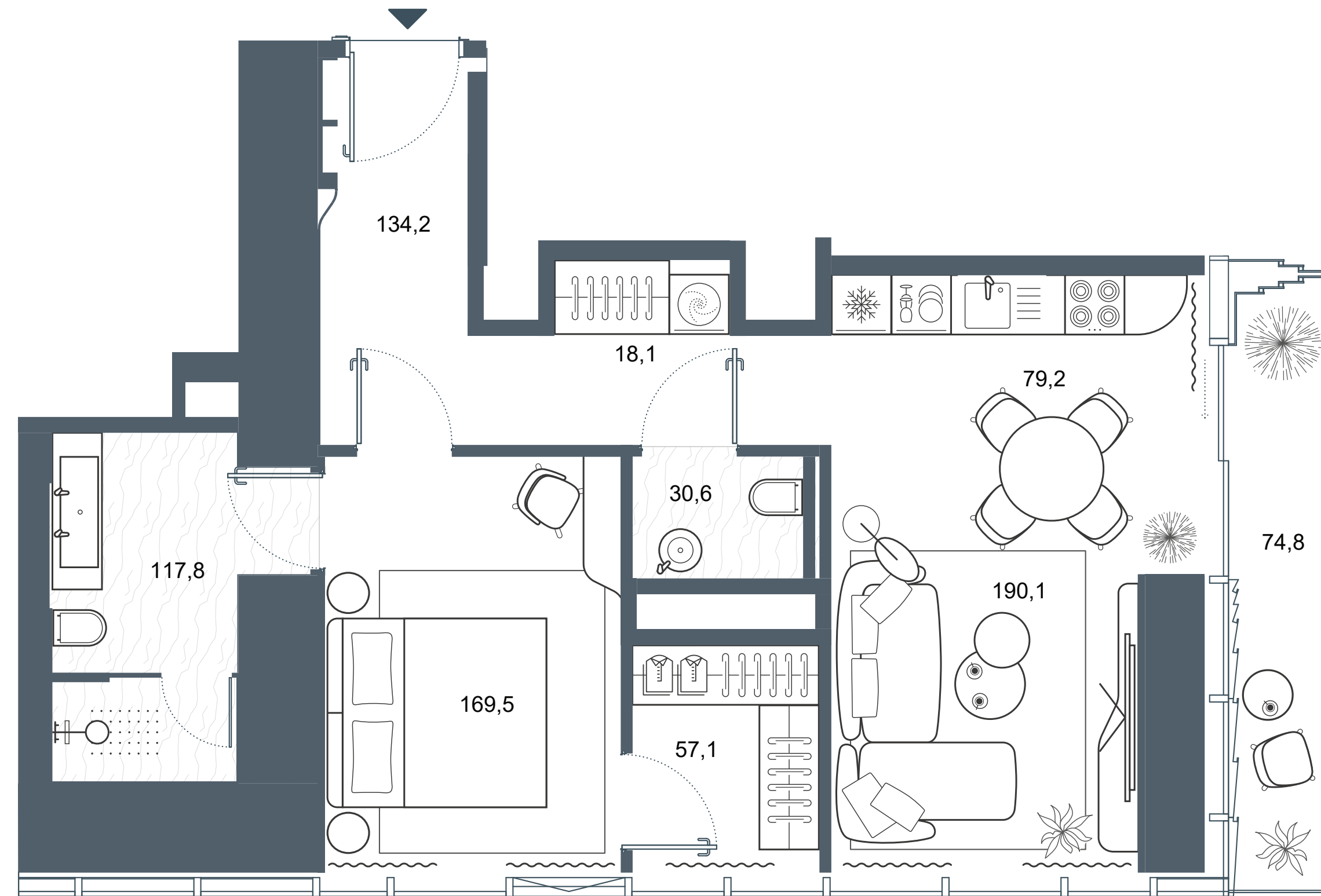
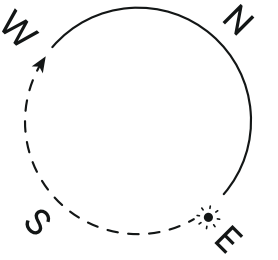
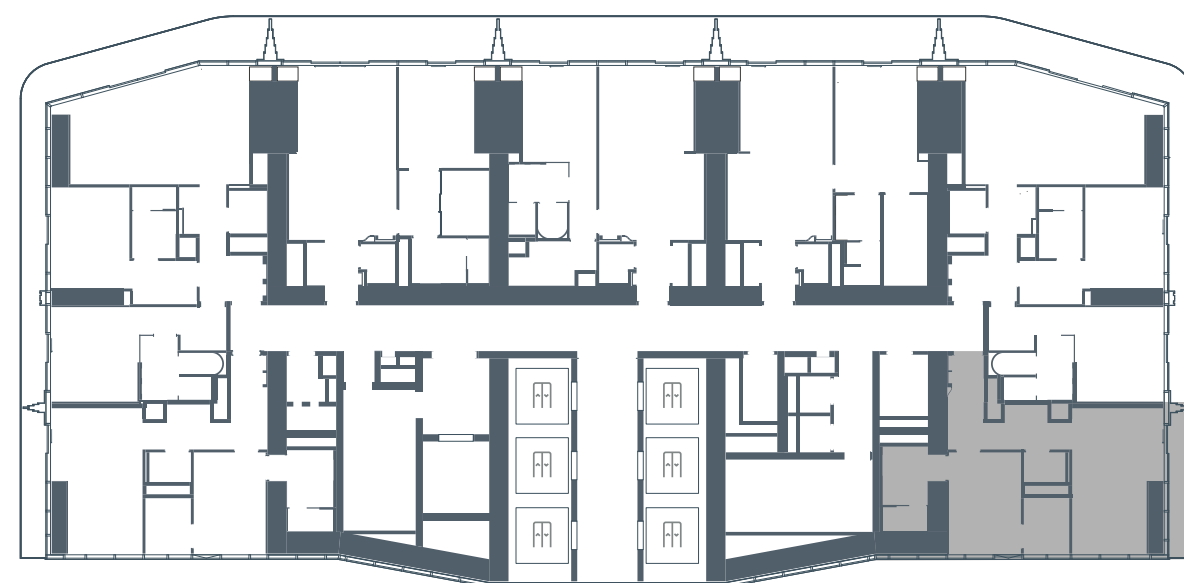

SHEIKH ZAYED ROAD

BURJ AL ARAB & BURJ KHALIFA



# UNIT LAYOUT

FLOORS: 3, 6, 9, 12, 15



TOTAL AREA:  
1094,80 sq.ft

APARTMENT:  
906,21 sq.ft

BALCONY:  
188,58 sq.ft

## FLOOR PLAN

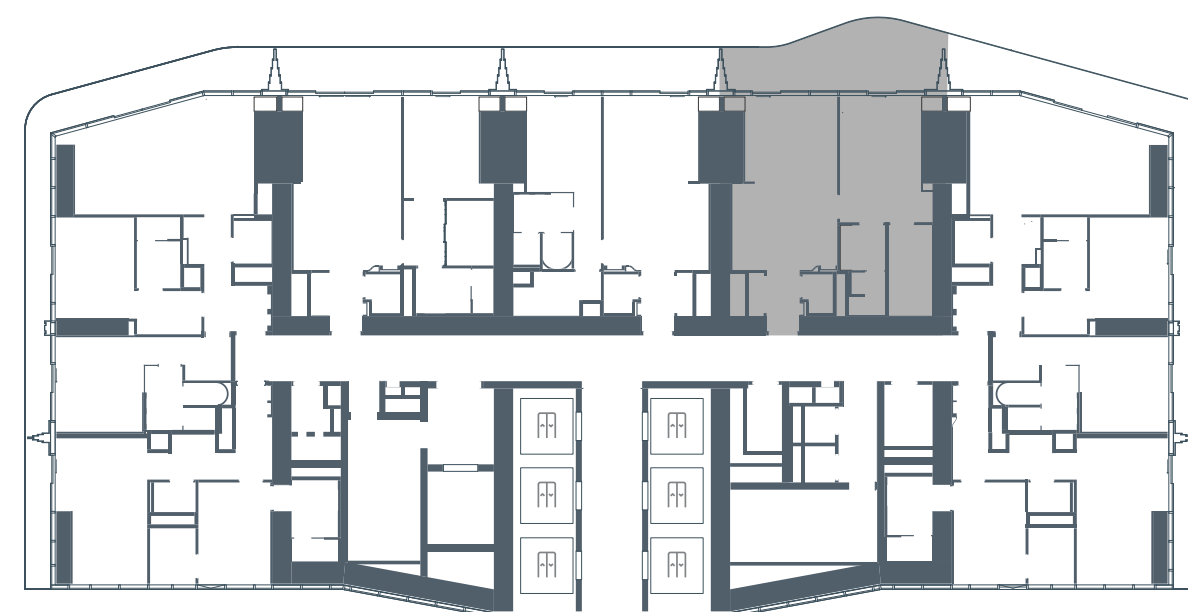

## PALM JUMEIRAH & SEA VIEWS

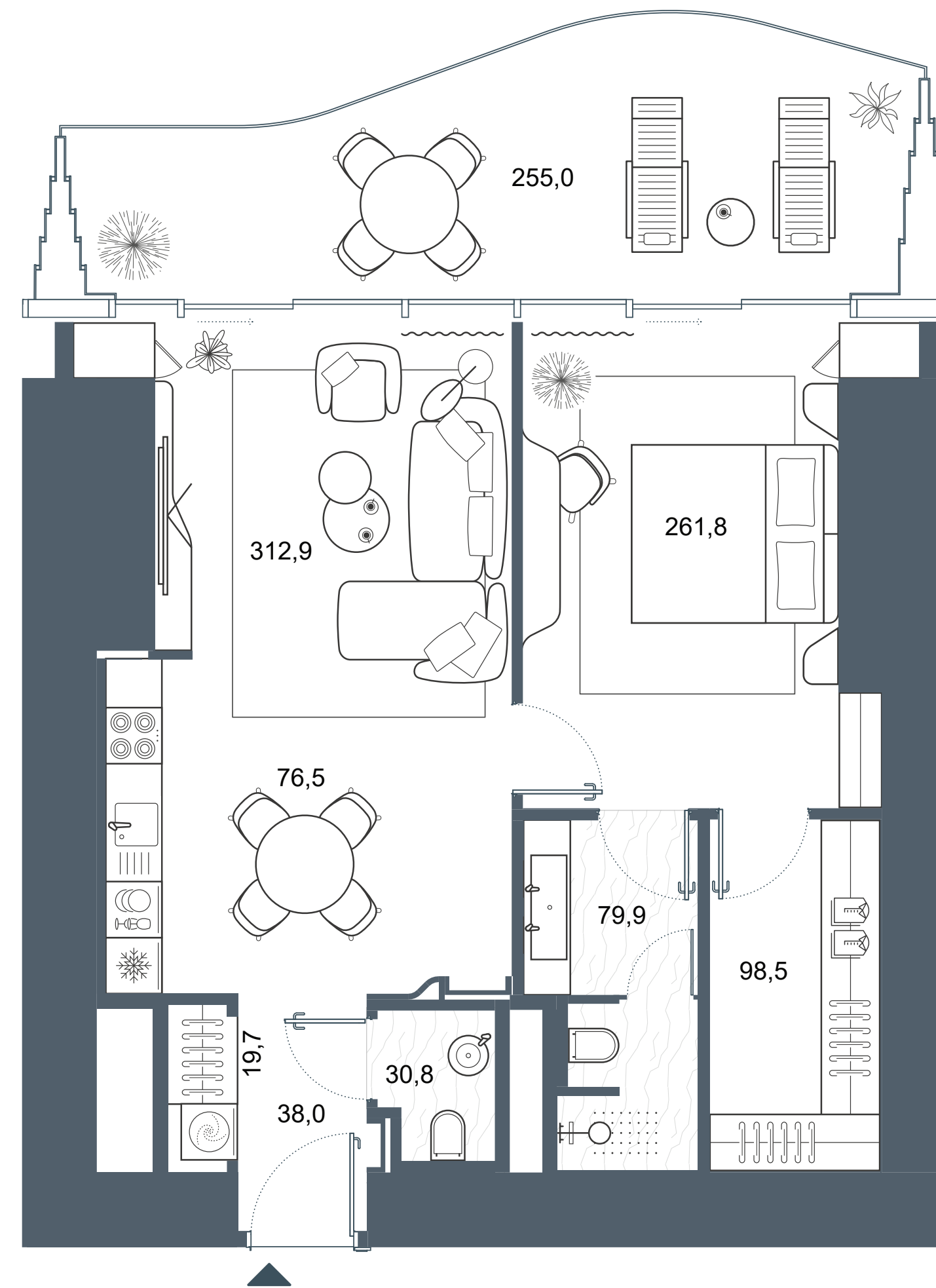
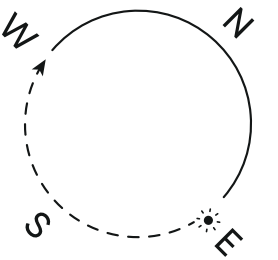

# UNIT LAYOUT

FLOORS: 4-5, 7-8, 10-11, 13-14, 16, 18-21, 23



TOTAL AREA:  
1170,79 sq.ft

APARTMENT:  
918,81 sq.ft

BALCONY:  
251,98 sq.ft

## FLOOR PLAN

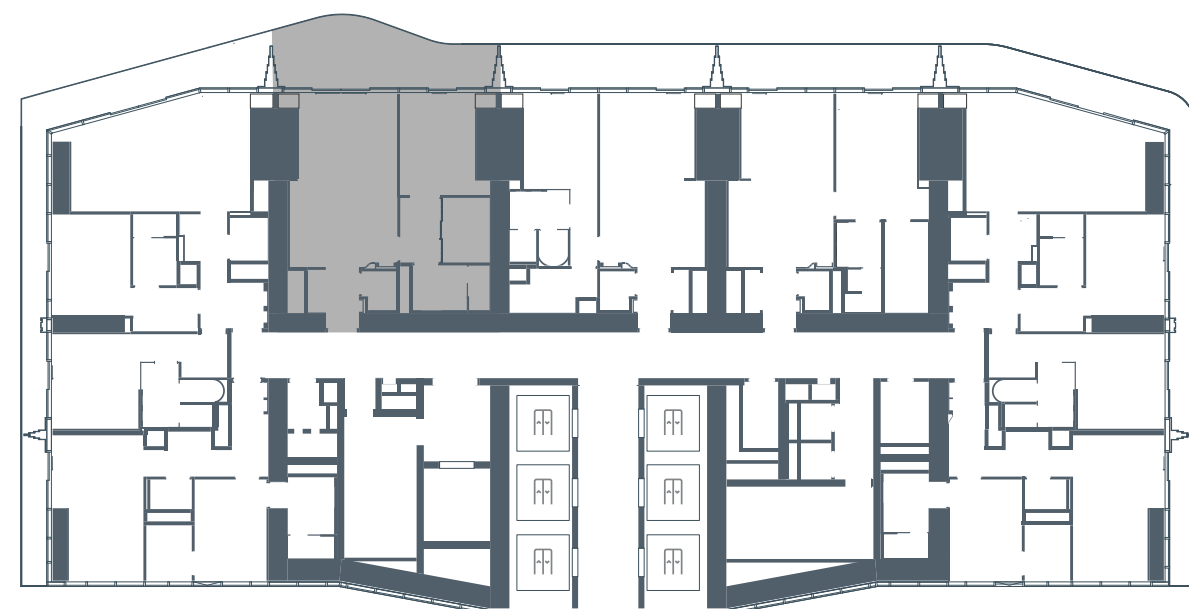

## PALM JUMEIRAH & SEA VIEWS

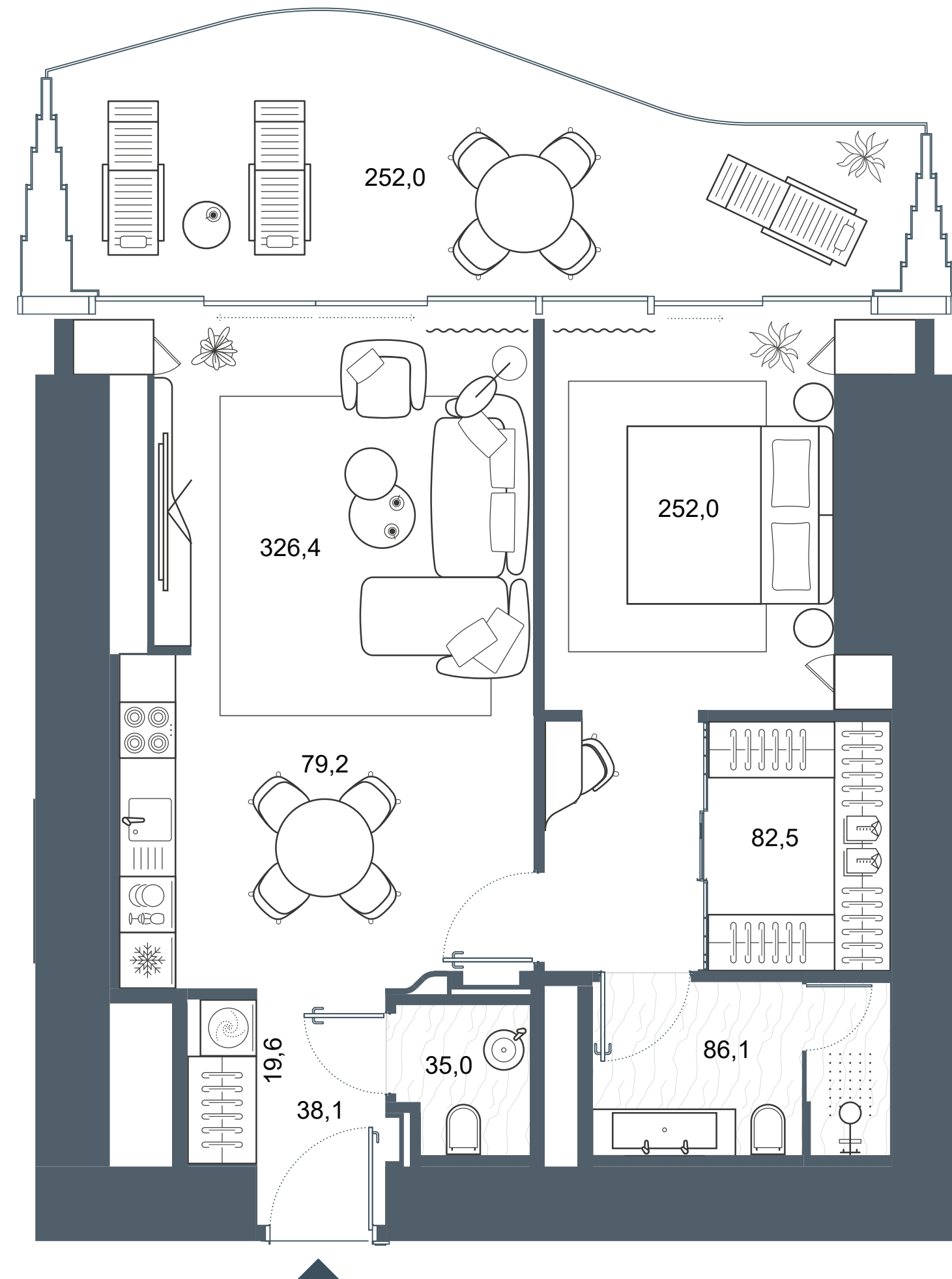
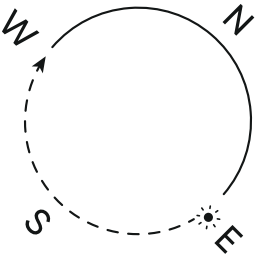

# UNIT LAYOUT

FLOORS: 17, 18-21, 23

3 Beds 3 Baths 1 Kitchen

TOTAL AREA:  
2396,80 sq.ft

APARTMENT:  
1810,06 sq.ft

BALCONY:  
586,74 sq.ft

## FLOOR PLAN



## PALM JUMEIRAH & SEA VIEWS

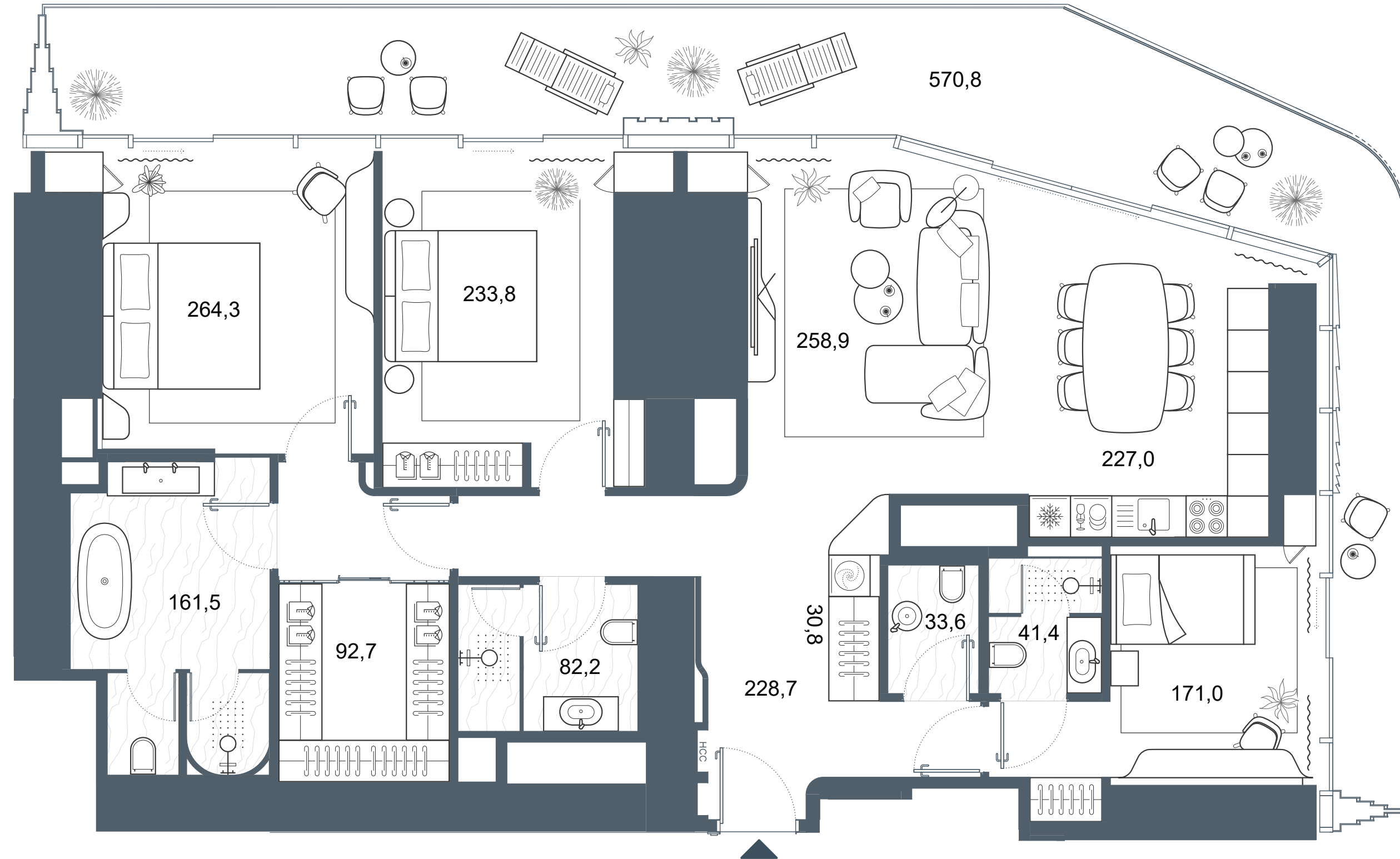
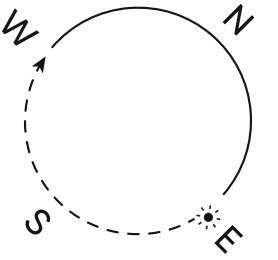

BURJ AL ARAB & BURJ KHALIFA

# UNIT LAYOUT

FLOOR: 22

3 Beds 3 Baths 1 Kitchen

TOTAL AREA:  
2375,70 sq.ft

APARTMENT:  
1825,02 sq.ft

BALCONY:  
550,68 sq.ft

## FLOOR PLAN

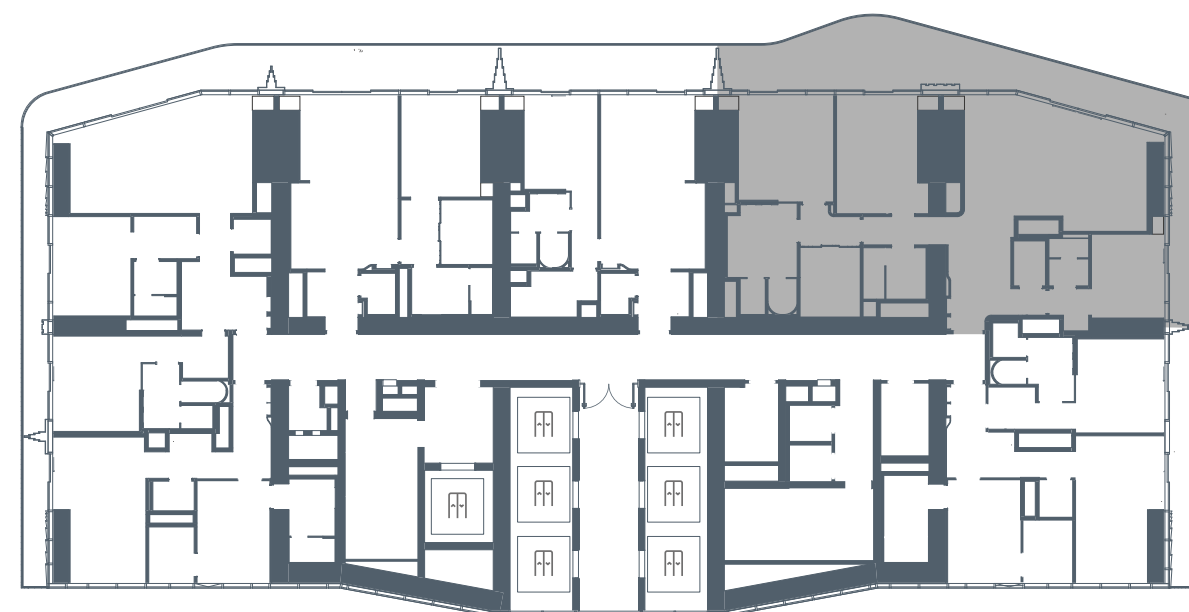

PALM JUMEIRAH & SEA VIEWS

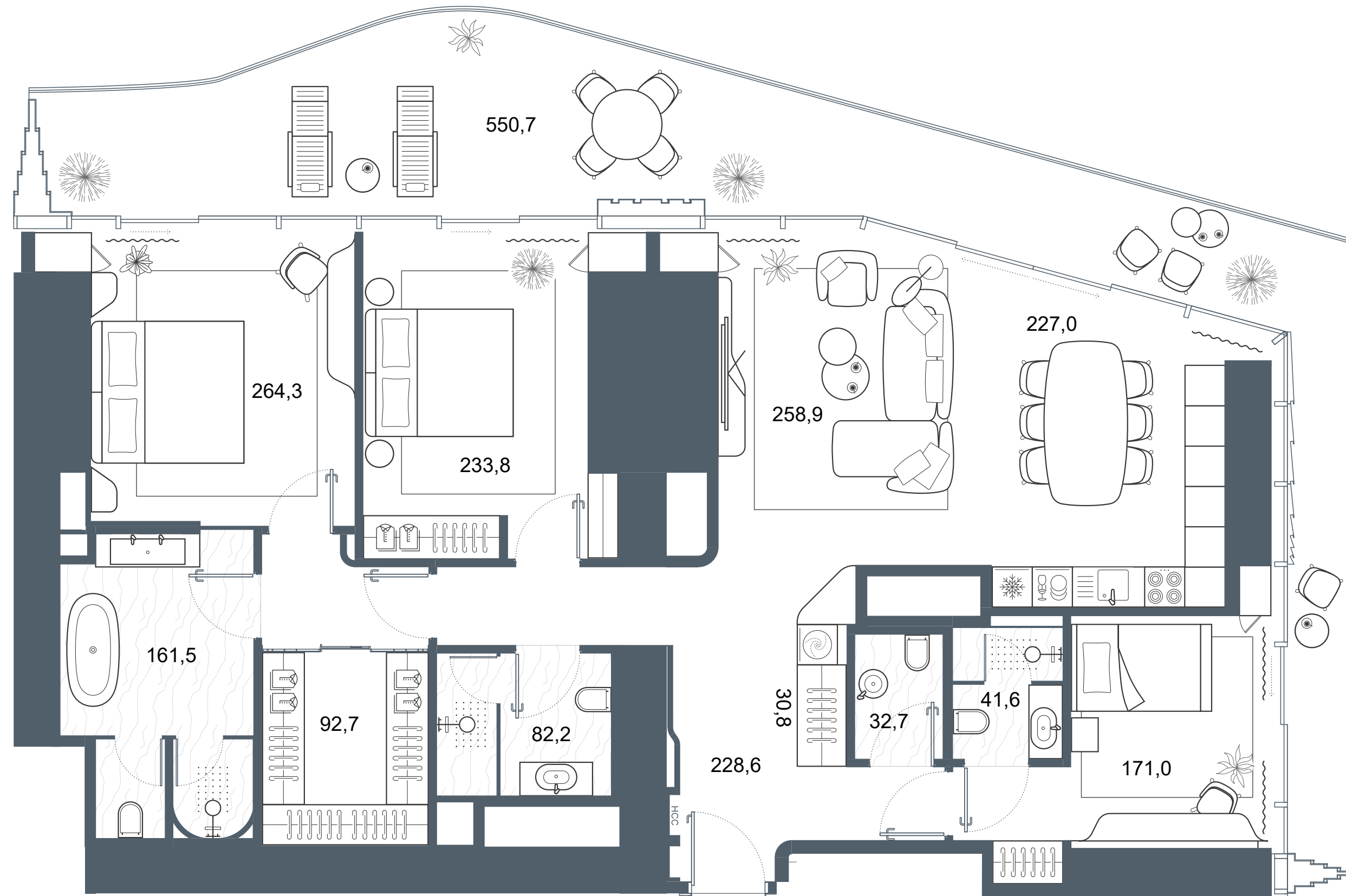
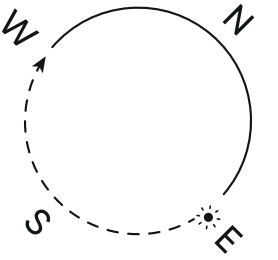

BURJ AL ARAB & BURJ KHALIFA

# UNIT LAYOUT

FLOORS: 18-23

2 Beds 2 Baths 1 WC

TOTAL AREA:  
1275,85 sq.ft

APARTMENT:  
1148,08 sq.ft

BALCONY:  
127,77 sq.ft

## FLOOR PLAN

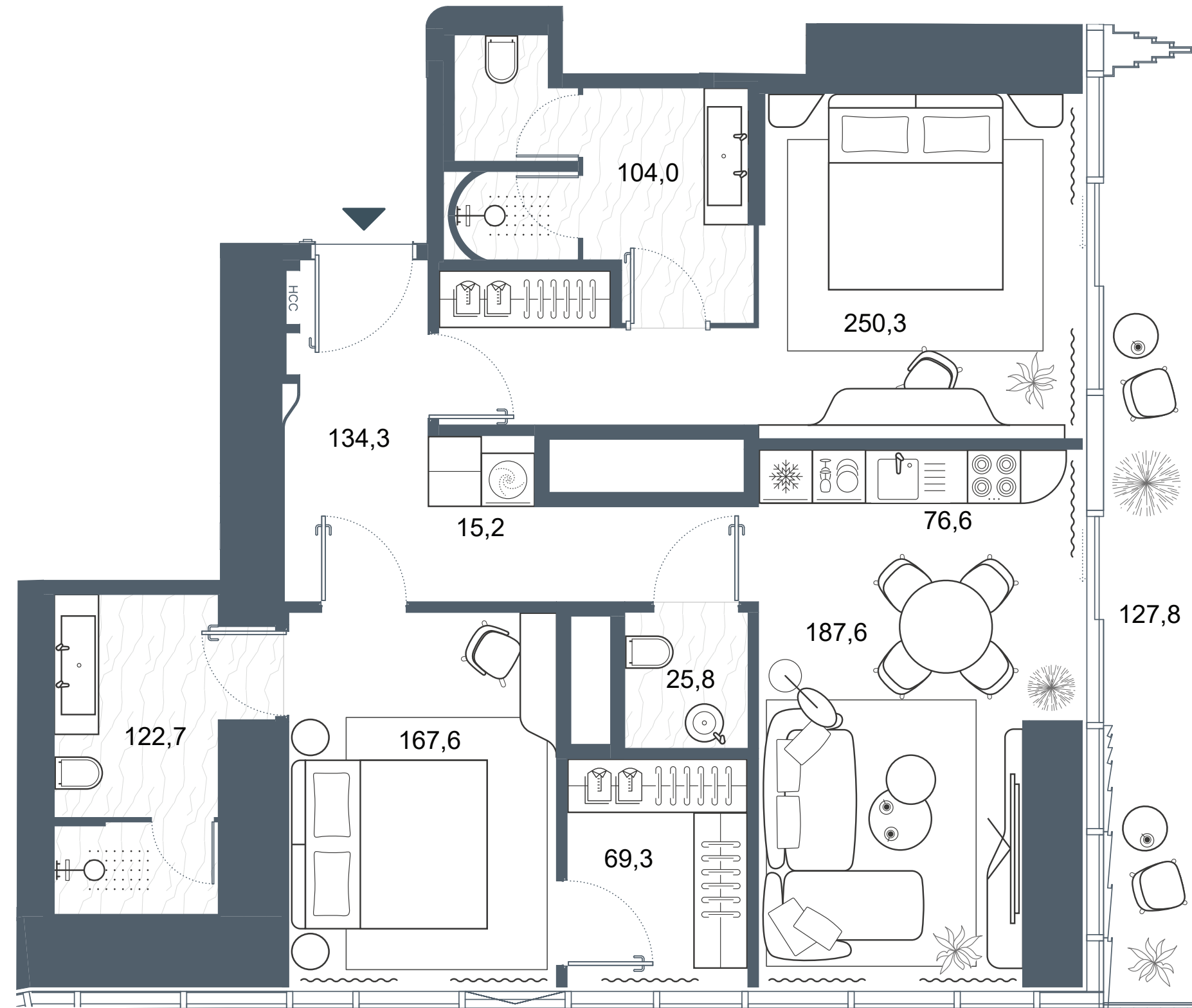
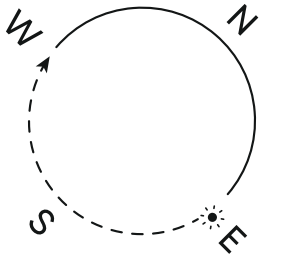
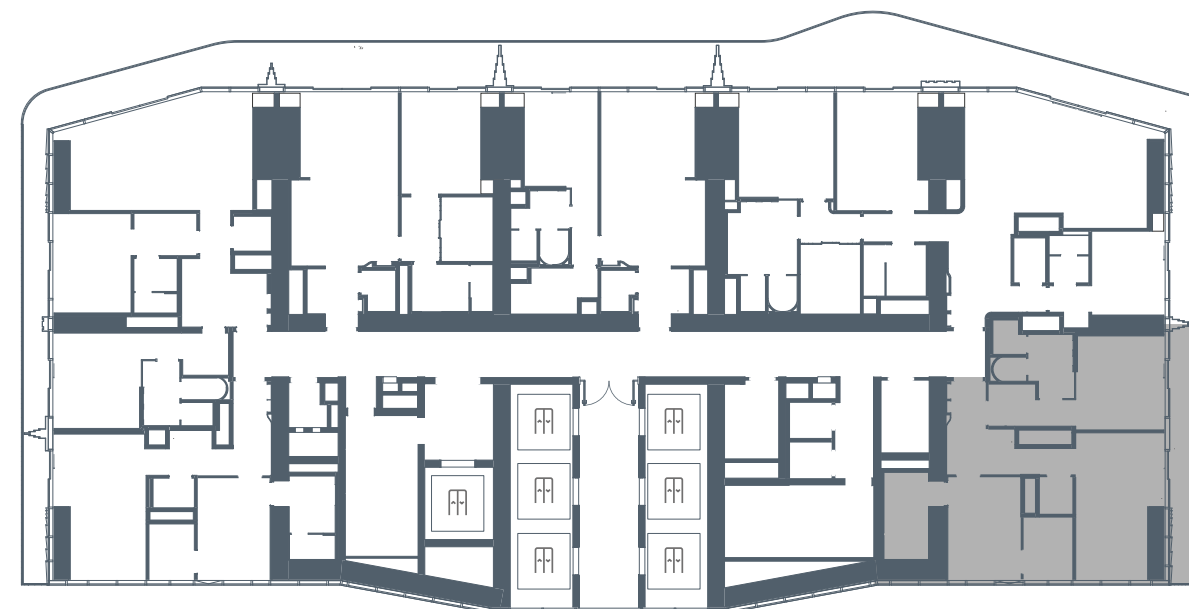

SHEIKH ZAYED ROAD

BURJ AL ARAB & BURJ KHALIFA

# UNIT LAYOUT

FLOORS: 24-31, 41-48

2 2 1

TOTAL AREA:  
1330,31 sq.ft

APARTMENT:  
1202,54 sq.ft

BALCONY:  
127,77 sq.ft

## FLOOR PLAN

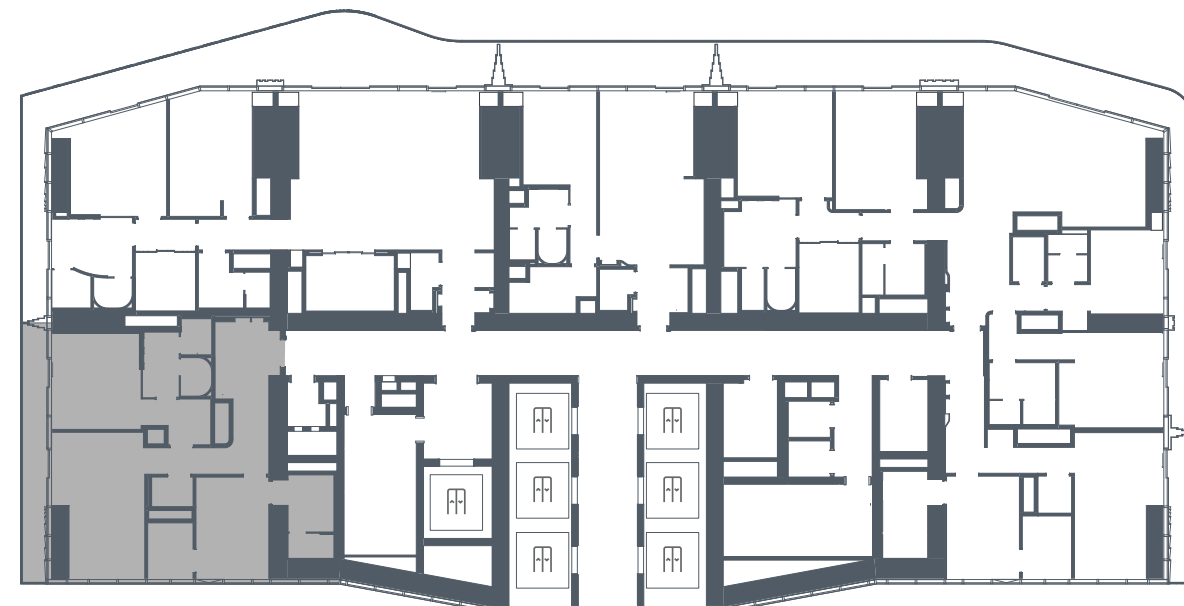

EMIRATES HILLS & SEA VIEWS

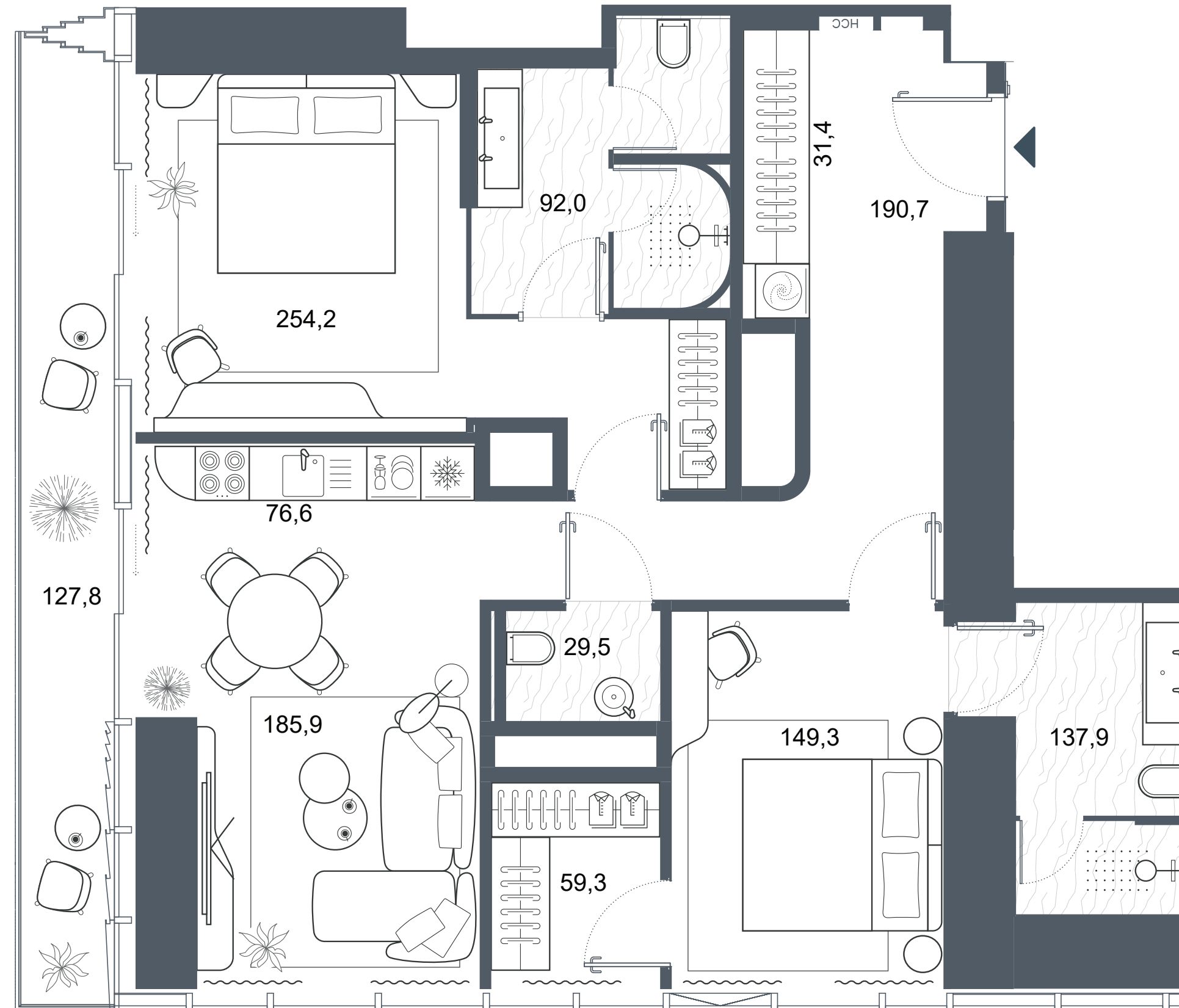

SHEIKH ZAYED ROAD

# UNIT LAYOUT

FLOORS: 24-26, 28-31, 42-48

2 Beds 2 Baths 1 Kitchen

TOTAL AREA:  
2368,17 sq.ft

APARTMENT:  
1817,70 sq.ft

BALCONY:  
550,47 sq.ft

## FLOOR PLAN



## PALM JUMEIRAH & SEA VIEWS

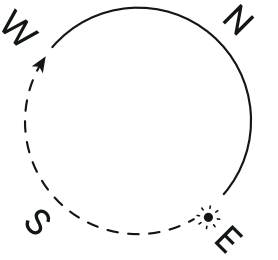

DUBAI MARINA & BLUEWATERS ISLAND

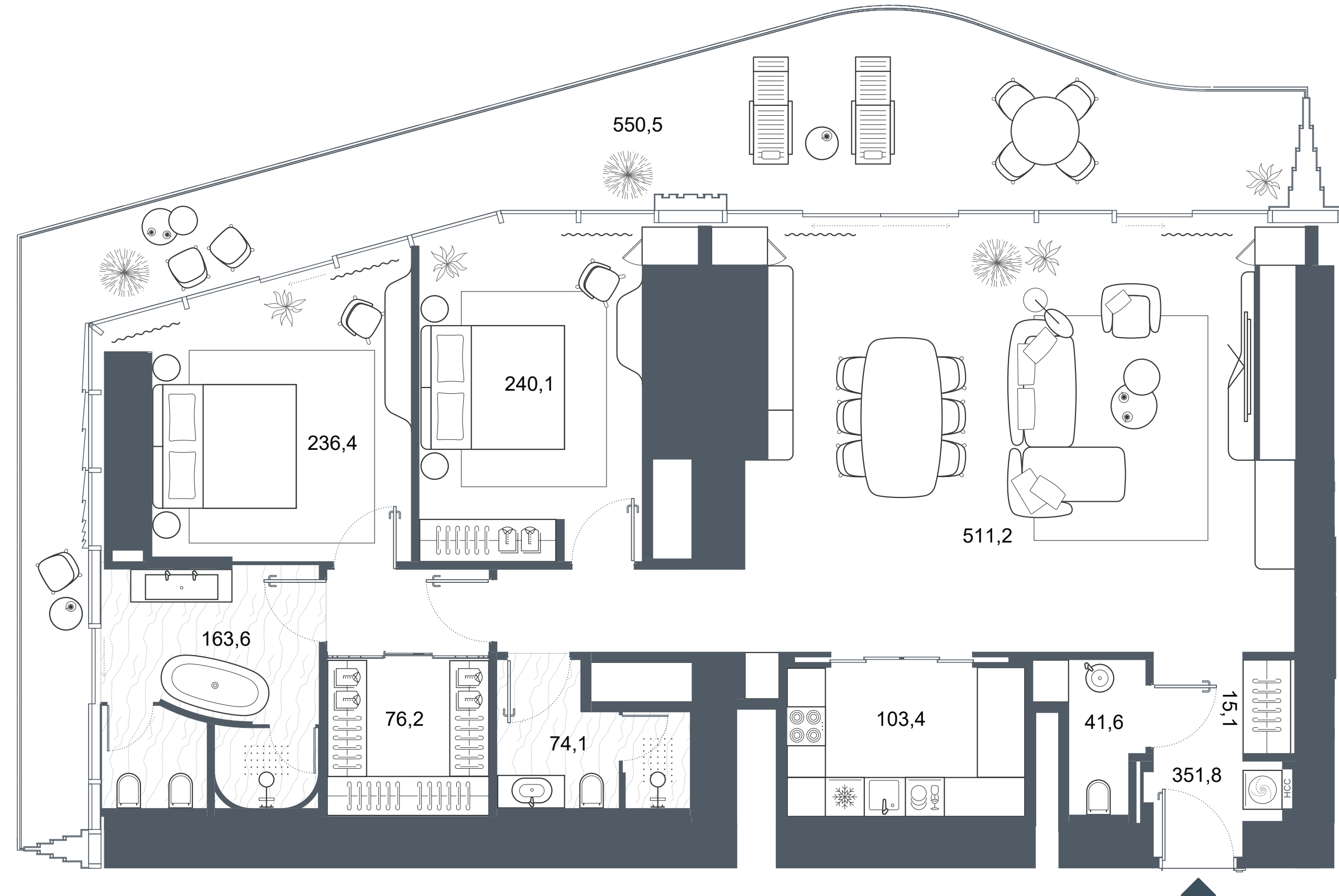

# UNIT LAYOUT

FLOORS: 24-26, 28-31, 41-48

4 Beds 4 Baths 1 Kitchen

TOTAL AREA:  
2704,11 sq.ft

APARTMENT:  
2172,37 sq.ft

BALCONY:  
531,74 sq.ft

## FLOOR PLAN

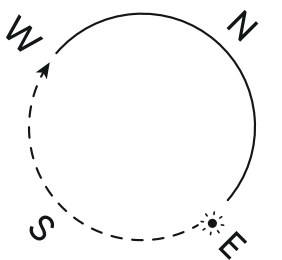
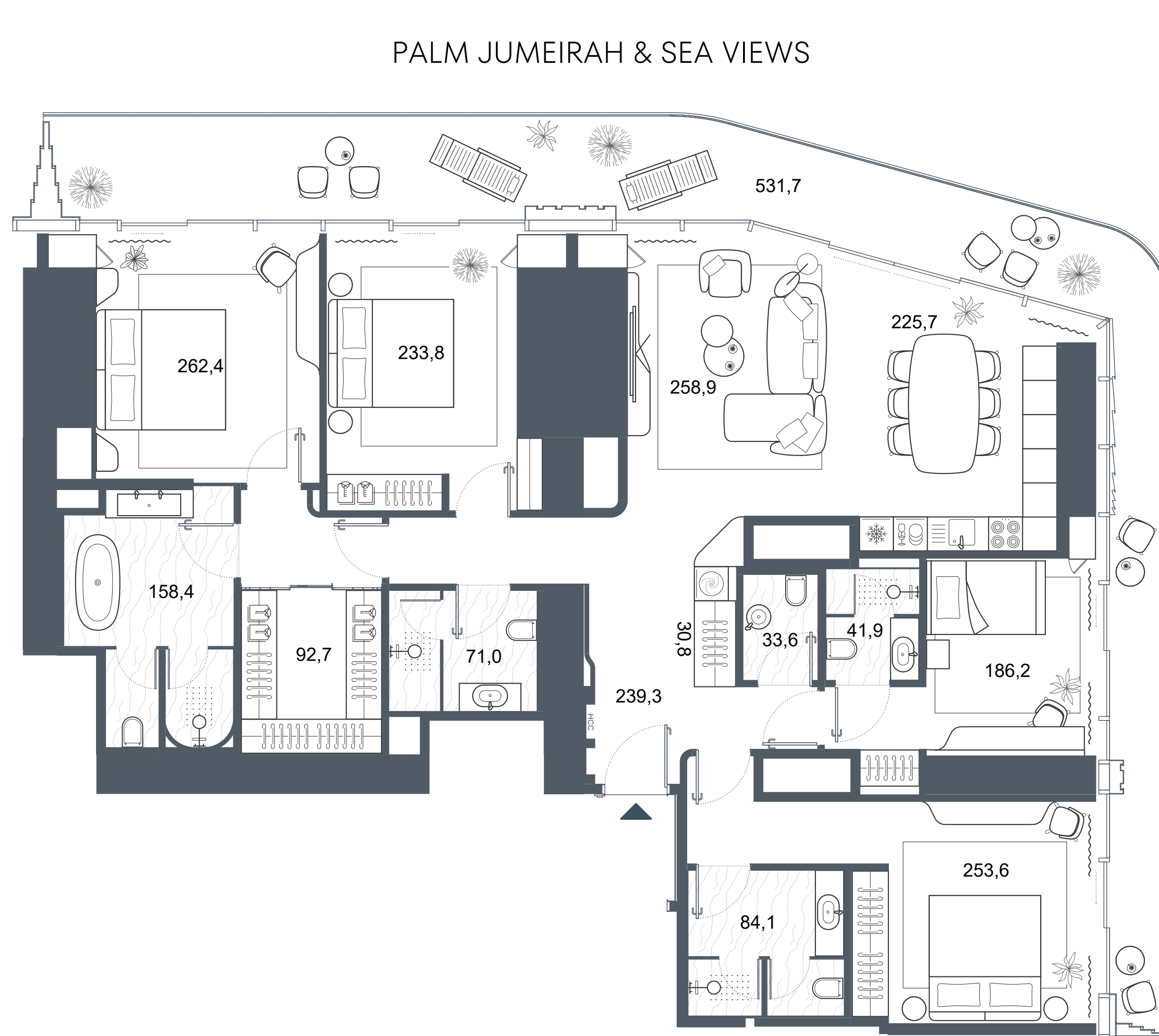



# UNIT LAYOUT

FLOORS: 27, 41

2 Beds 2 Baths 1 Kitchen

TOTAL AREA:  
2296,59 sq.ft

APARTMENT:  
1817,70 sq.ft

BALCONY:  
478,89 sq.ft

## FLOOR PLAN



PALM JUMEIRAH & SEA VIEWS

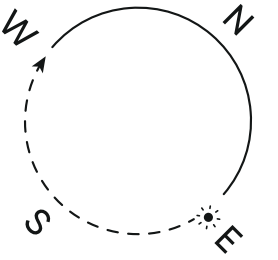

DUBAI MARINA & BLUEWATERS ISLAND

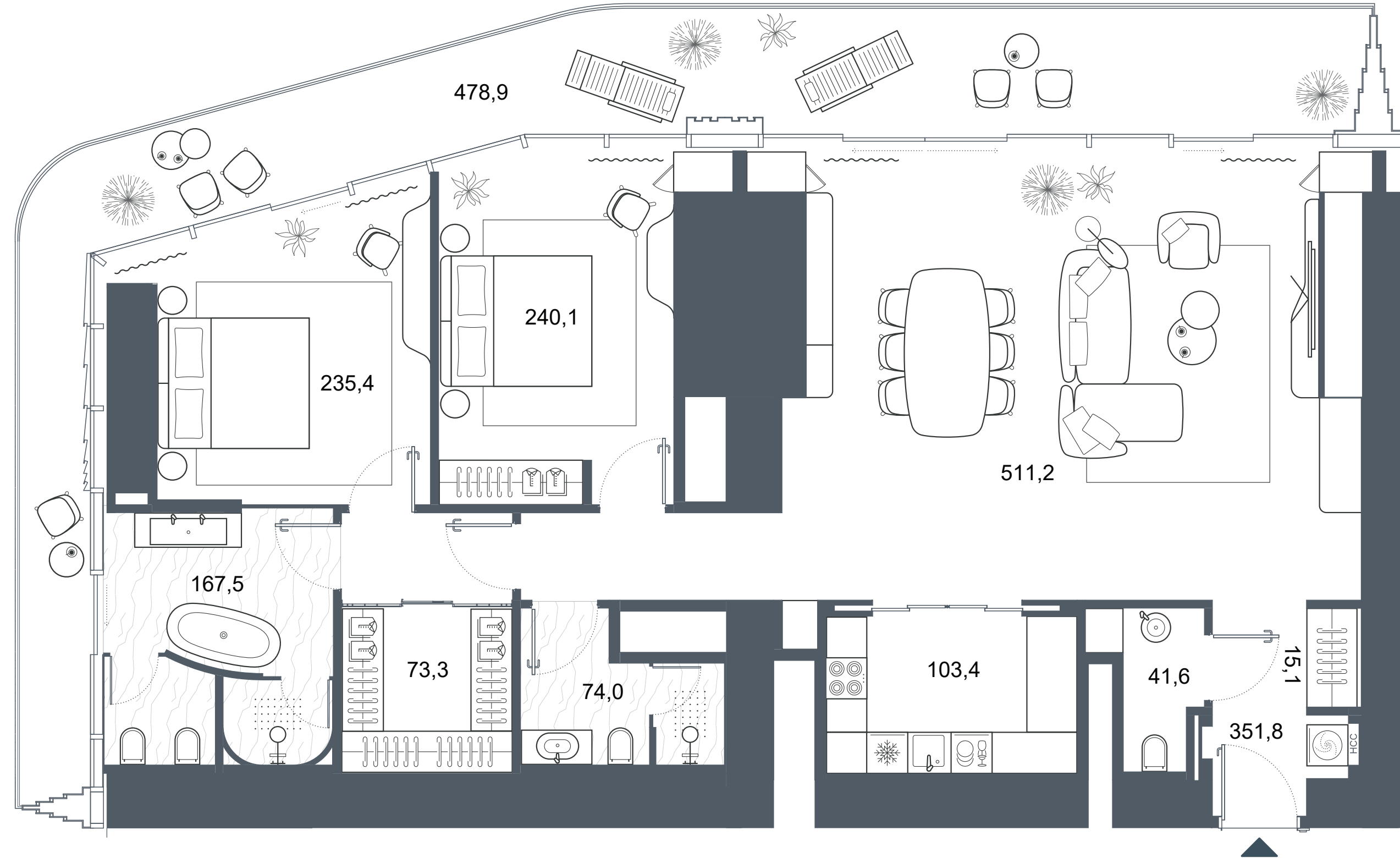

# UNIT LAYOUT

FLOOR: 27

4 Beds 4 Baths 1 Kitchen

TOTAL AREA:  
2775,80 sq.ft

APARTMENT:  
2172,37 sq.ft

BALCONY:  
603,42 sq.ft

## FLOOR PLAN

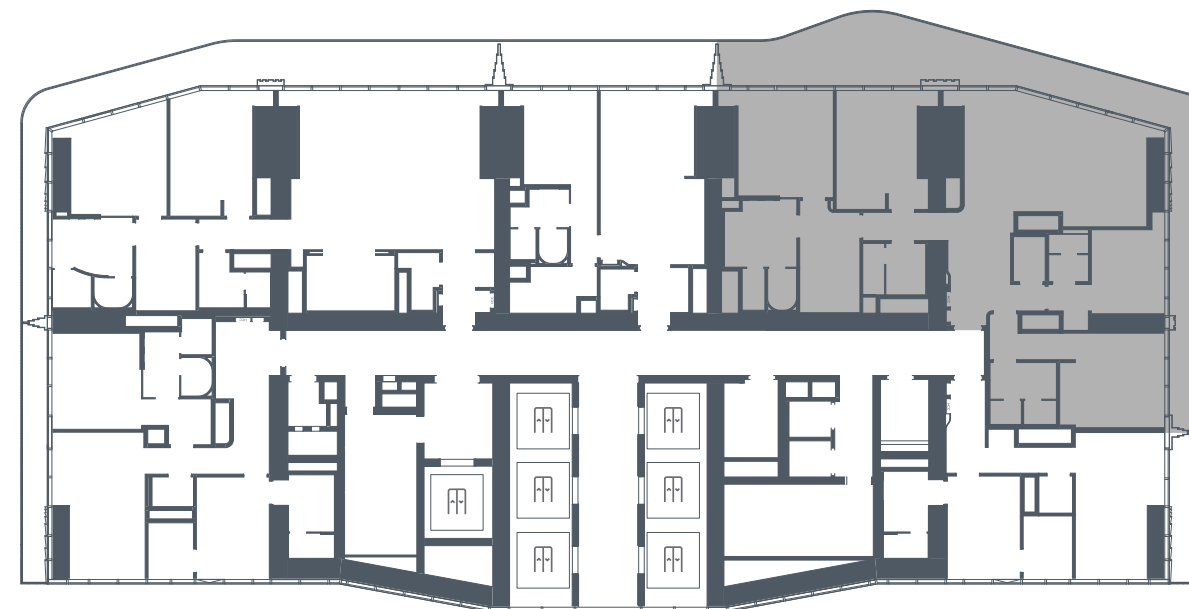

PALM JUMEIRAH & SEA VIEWS

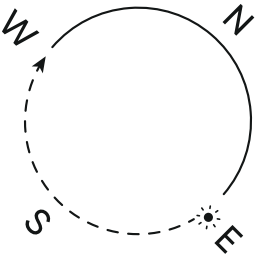

BURJ AL ARAB & BURJ KHALIFA

# UNIT LAYOUT

FLOORS: 33-36, 38-39, 49-56

2 Beds 2 Baths 1 WC

TOTAL AREA:  
1722,12 sq.ft

APARTMENT:  
1376,92 sq.ft

BALCONY:  
345,20 sq.ft

## FLOOR PLAN



## PALM JUMEIRAH & SEA VIEWS

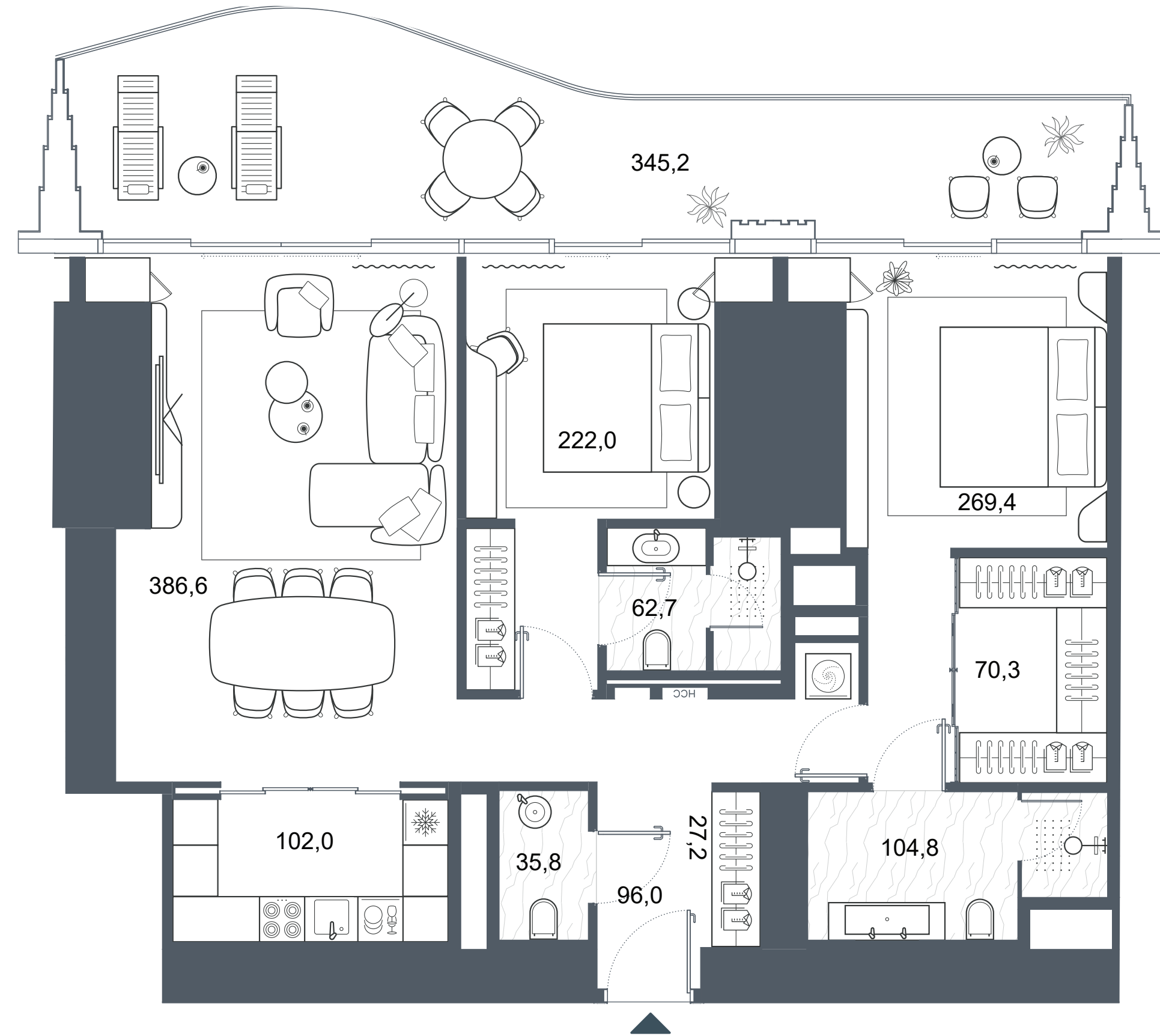
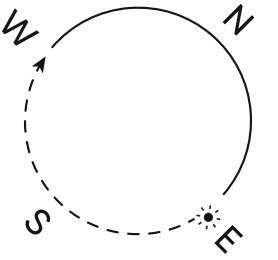

# UNIT LAYOUT

FLOORS: 33-36, 38-39, 49-56

2 Beds 2 Baths 1 Kitchen

TOTAL AREA:  
1637,30 sq.ft

APARTMENT:  
1354,75 sq.ft

BALCONY:  
282,55 sq.ft

## FLOOR PLAN



## PALM JUMEIRAH & SEA VIEWS

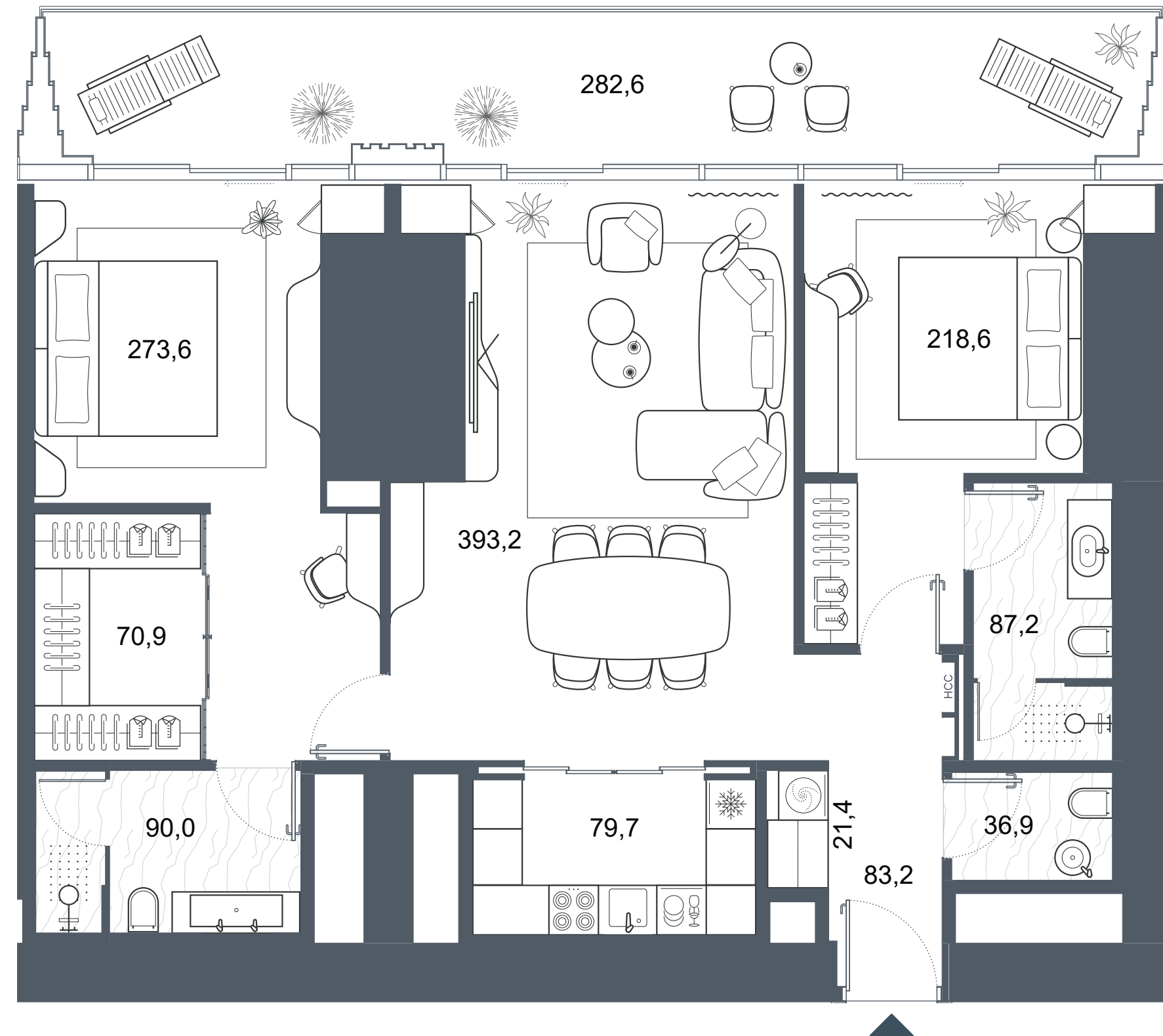
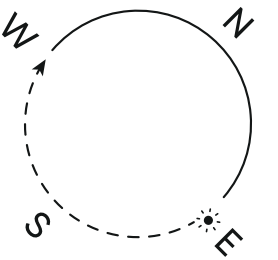

# UNIT LAYOUT

FLOORS: 33-36, 38-39

4 Beds 4 Baths 1 Kitchen

TOTAL AREA:  
2518,00 sq.ft

APARTMENT:  
2102,41 sq.ft

BALCONY:  
415,59 sq.ft

## FLOOR PLAN



PALM JUMEIRAH & SEA VIEWS

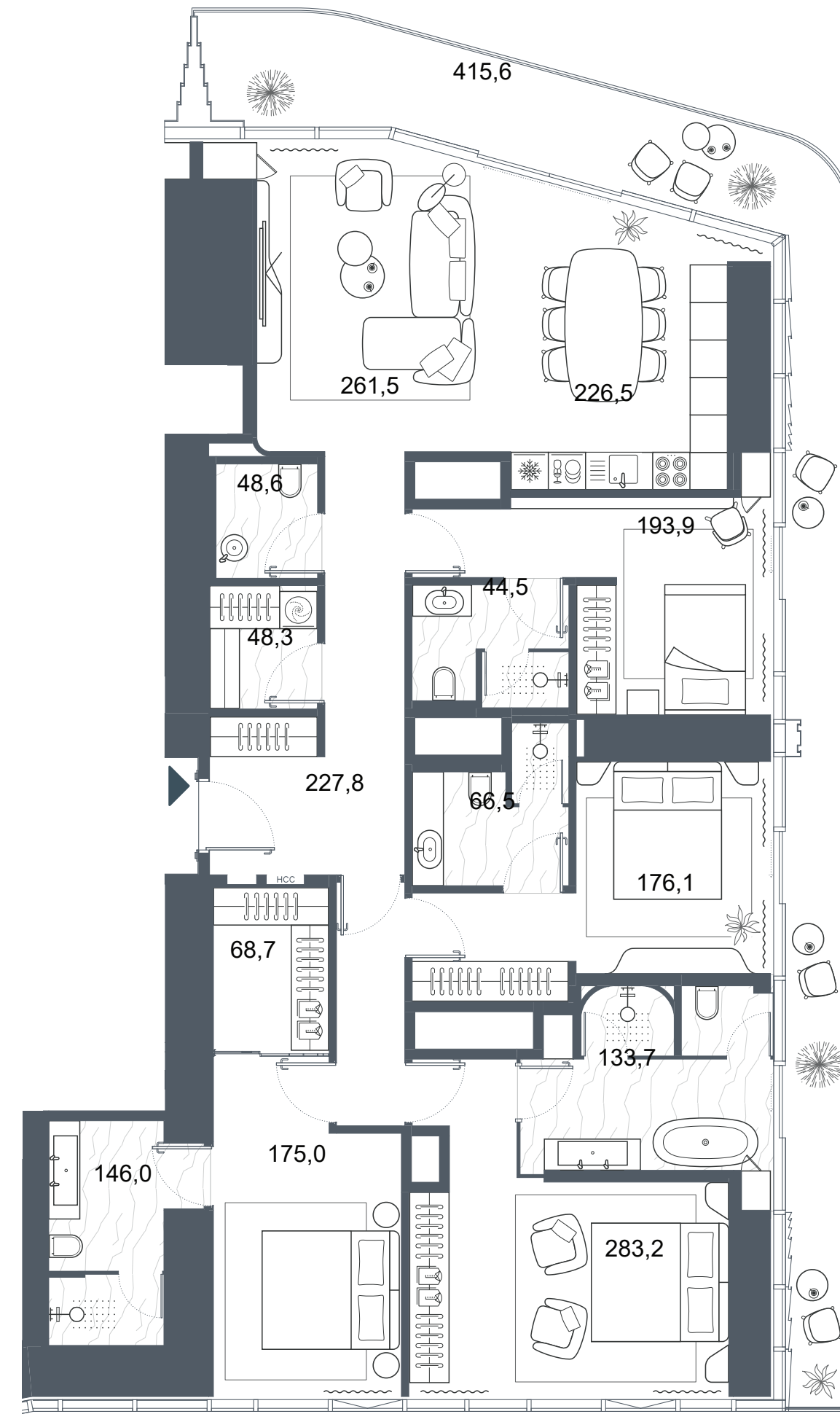
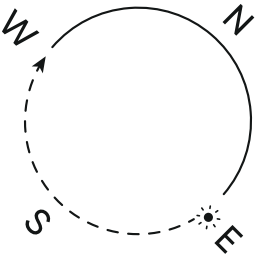

BURJ AL ARAB & BURJ KHALIFA

SHEIKH ZAYED ROAD

# UNIT LAYOUT

FLOORS: 32, 37

2 2 1

TOTAL AREA:  
1701,45 sq.ft

APARTMENT:  
1355,07 sq.ft

BALCONY:  
346,38 sq.ft

## FLOOR PLAN



## PALM JUMEIRAH & SEA VIEWS

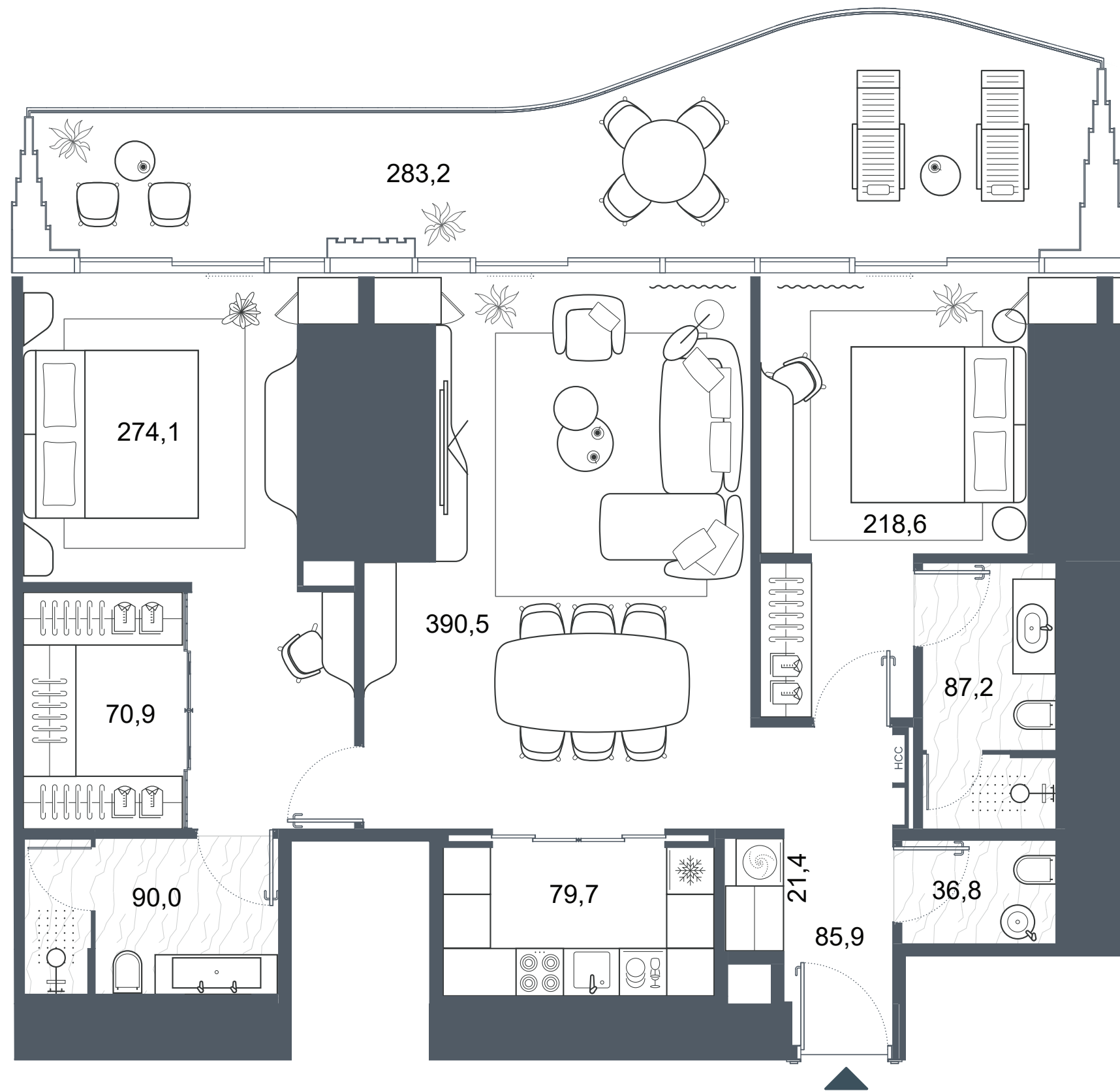
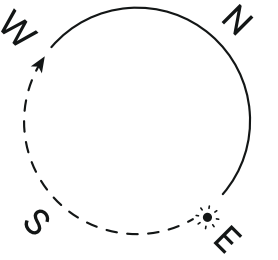

# UNIT LAYOUT

FLOORS: 32, 37

2 Beds 2 Baths 1 Kitchen

TOTAL AREA:  
1659,90 sq.ft

APARTMENT:  
1376,92 sq.ft

BALCONY:  
282,98 sq.ft

## FLOOR PLAN

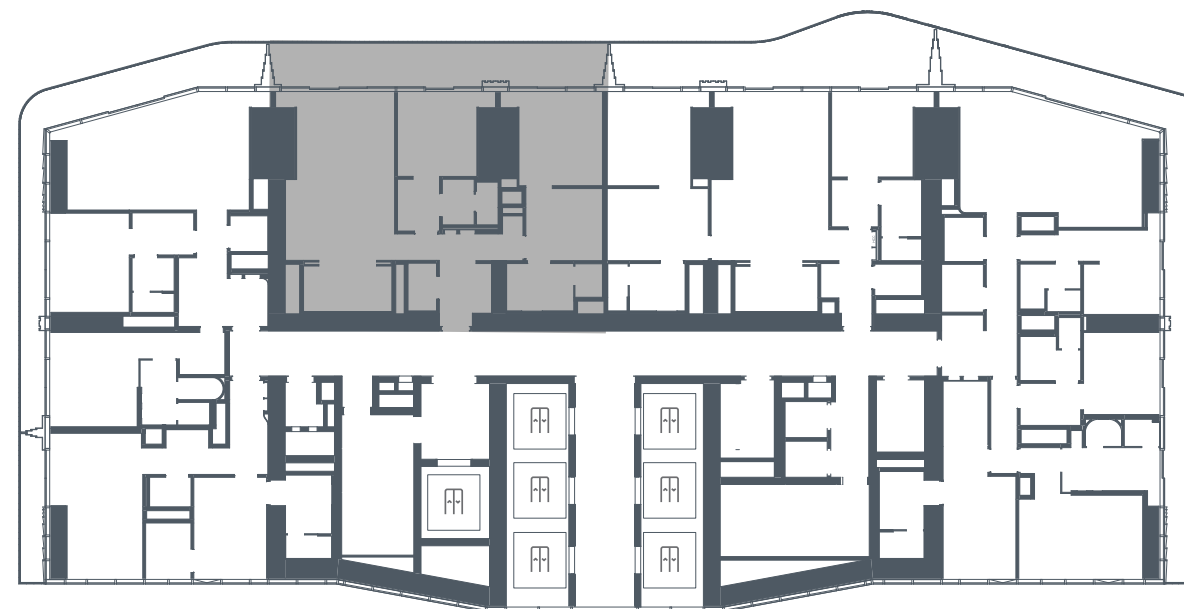

## PALM JUMEIRAH & SEA VIEWS

